

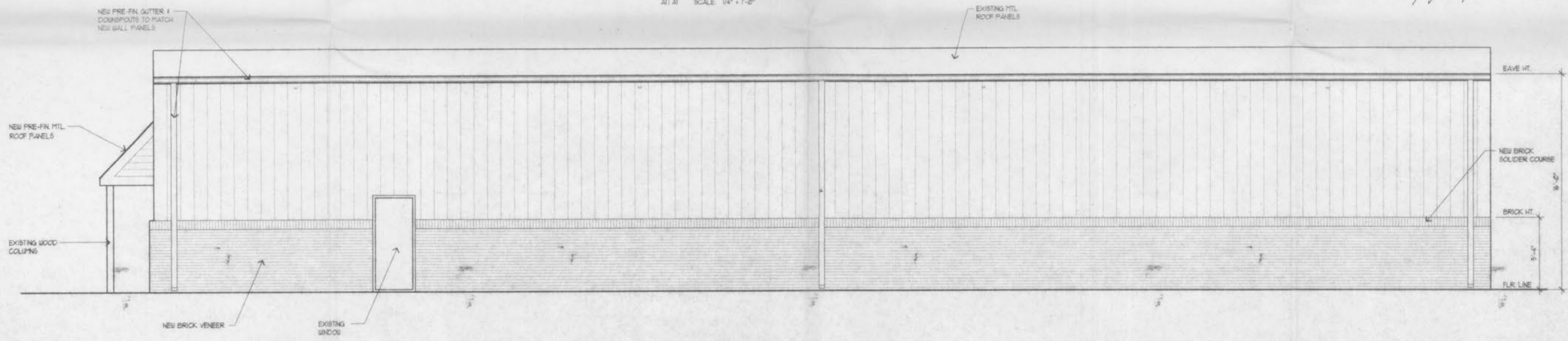

1 FRONT ELEVATION
1/4" = 1'-0"

Per the attached letter from LePique & Orne the brick height will match the colored building elevation's approved by the Planning & Zoning Commission.

David Wood 5-24-01
 Nathan / Gray 5-24-01



2 RIGHT SIDE ELEVATION
1/4" = 1'-0"

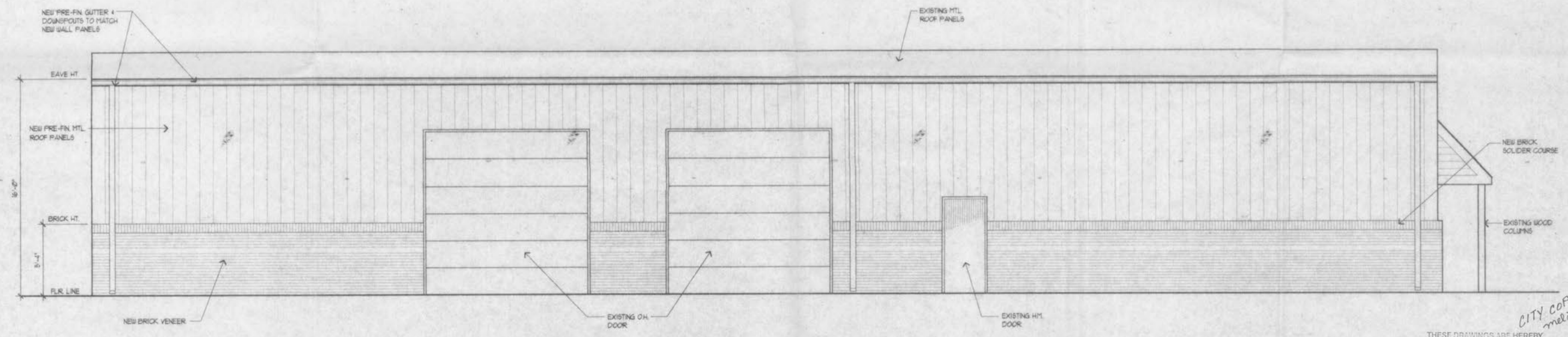

3 LEFT SIDE ELEVATION
1/4" = 1'-0"

CITY COPY met 2/5/2001
 THESE DRAWINGS ARE HEREBY APPROVED FOR PERMIT AND ANNOTATED AS NEEDED TO MEET THE REQUIREMENTS OF THE CITY.
 [Signature]
 SHEETS OF [blank]
 DATE OF 5/11/2001

LEPIQUE & ORNE ARCHITECTS, INC.
 ESTABLISHED 1916
 423 JACKSON STREET, SAINT CHARLES, MO 63301
 PHONE (636) 947-0099 FAX (636) 947-8700
 CONTACT: RON POWELL E-Mail: rpowell@lepiqueandorne.com



EXISTING BUILDING RENOVATIONS FOR:
WILLERDING WELDING
 NORTH I-70 SERVICE ROAD, OFALLON, MO 63366
 QUALITY BUILDING SYSTEMS - G.C.

PROJECT NUMBER: 00-108
 DATE: 01-25-01

SHEET: A-1
 RENOVATED EXTERIOR ELEVATIONS