

**1 SECTION THRU WALL @ SIDES**  
 ALL AS SCALE 1/4" = 1'-0"

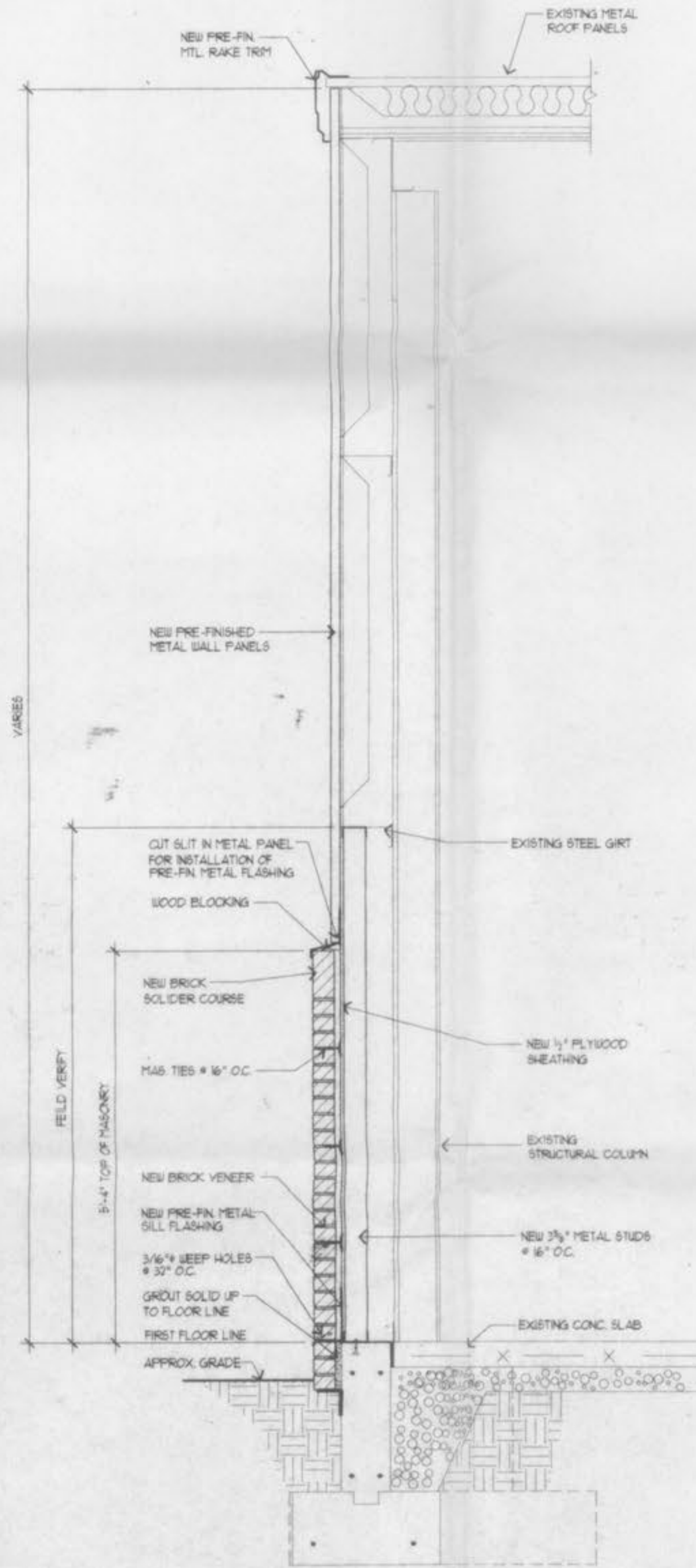

**2 SECTION THRU WALL @ FRONT**  
 ALL AS SCALE 1/4" = 1'-0"

**LePIQUE & ORNE ARCHITECTS, INC.**  
 ESTABLISHED 1916  
 423 JACKSON STREET, SAINT CHARLES, MO 63301  
 PHONE: (636) 947-0099 FAX: (636) 947-0700  
 CONTACT: RON POBELL E-Mail: rpo@leornearchitects.com



EXISTING BUILDING RENOVATIONS FOR:  
**WILLERDING WELDING**  
 NORTH 1-70 SERVICE ROAD, OFALLON, MO 63366  
 QUALITY BUILDING SYSTEMS - G.C.

PROJECT NUMBER 00-108  
 DATE 01-25-01

SHEET  
**A-2**  
 WALL SECTIONS