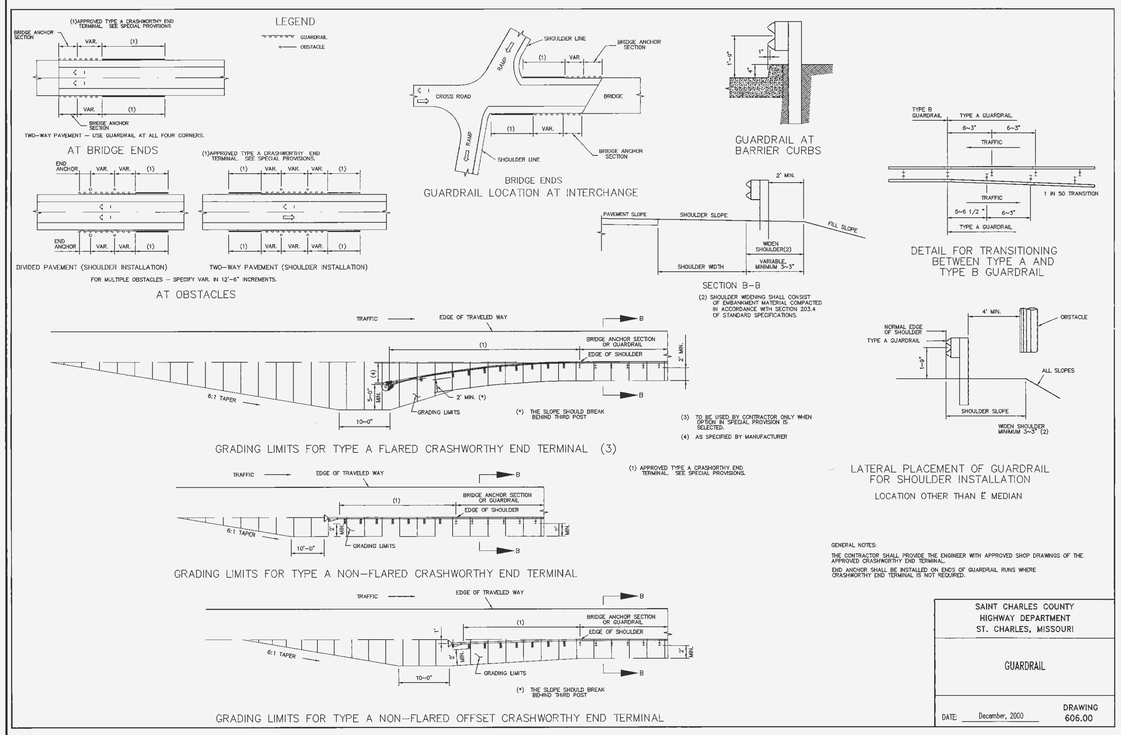

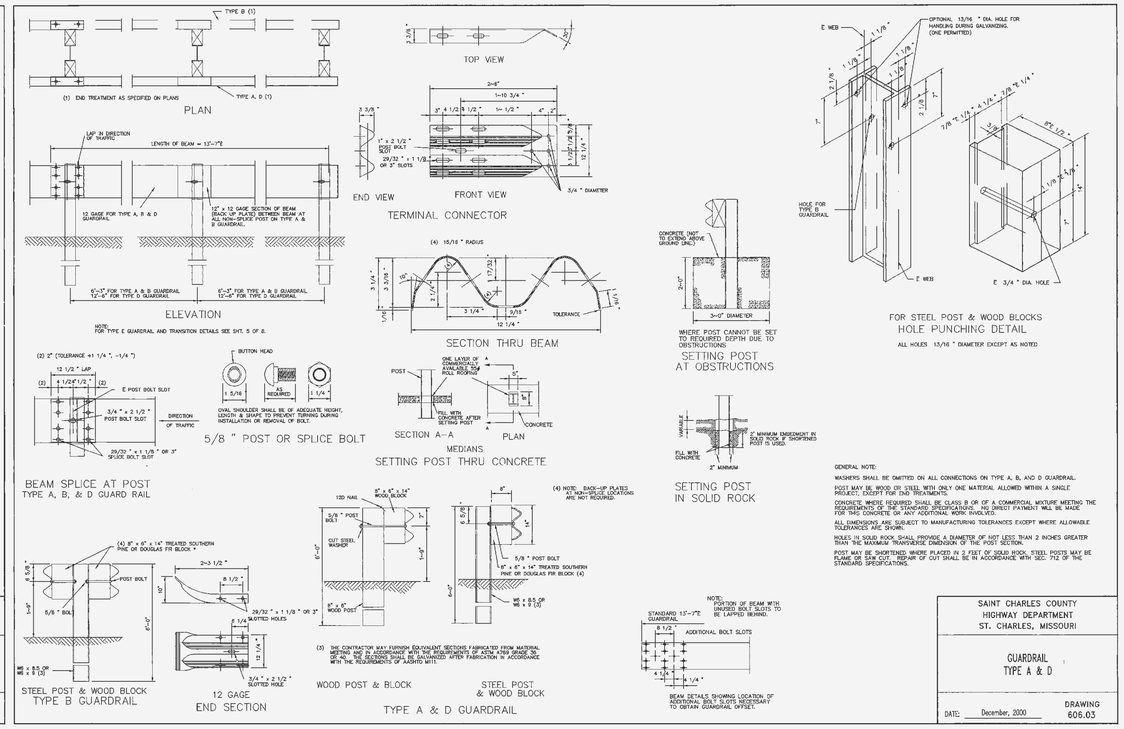

THESE DETAILS ARE FOR REFERENCE ONLY, SEE DETAIL ON COVER SHEET FOR PLACEMENT AND POST REQUIREMENTS.

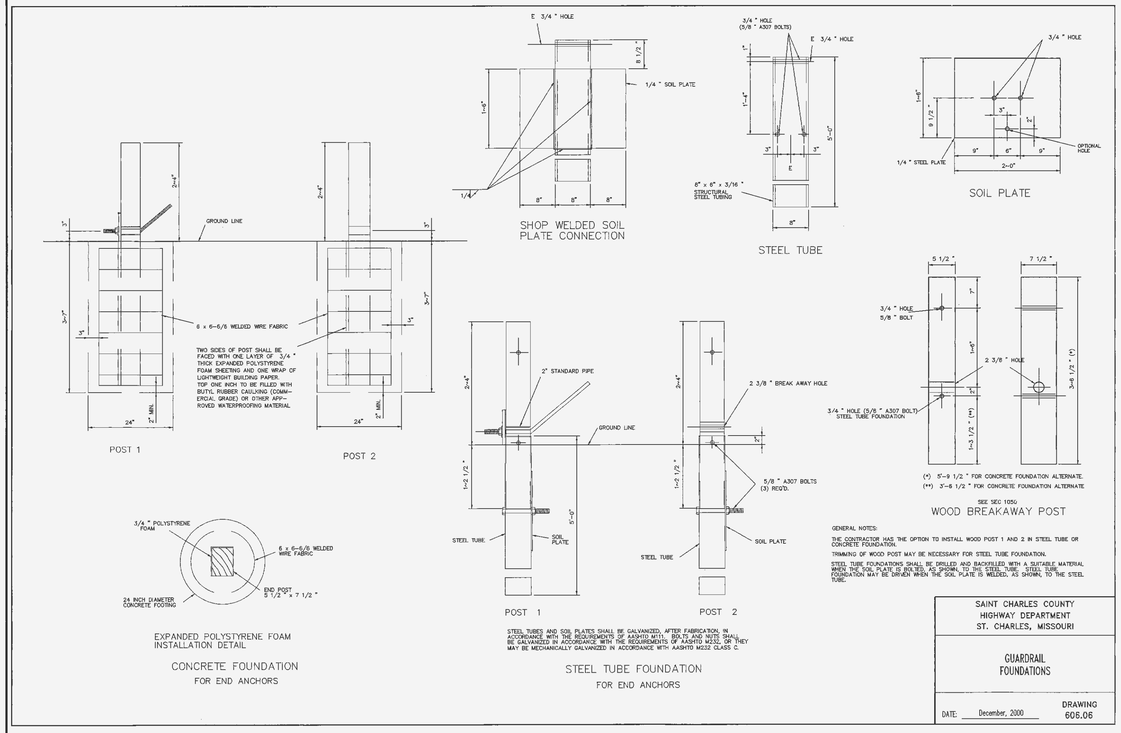

MoDOT

FS-1040 Table 3
(Page 1 of 2)
(Rev. 10-24-14)

Type A Crashworthy End Terminals
Field Section 1040 Table 3
(1040GRCW..A)

Non-Flared Type A Crashworthy End Terminal

Unit	Manufacturer
SKT	Road Systems, Inc. 7631 New Castle Drive Frankfort, IL 60423
SoftStop	Trinity Industries Co. 2525 Stemmons Freeway Dallas, TX 75207
TREND 350 Tangent	Trinity Industries Co. 2525 Stemmons Freeway Dallas, TX 75207
X-LITE	Lindsay Trans. Solutions/Barrier Systems 180 River Road Rio Vista, CA 94571
X-Tension	Lindsay Trans. Solutions/Barrier Systems 180 River Road Rio Vista, CA 94571

Flared Type A Crashworthy End Terminal

Unit	Manufacturer
FLEAT	Road Systems, Inc. P.O. Box 2163 Big Springs, TX 79721
X-LITE	Lindsay Trans. Solutions/Barrier Systems 180 River Road Rio Vista, CA 94571
TREND 350 Flared	Trinity Industries Co. 2525 Stemmons Freeway Dallas, TX 75207
X-Tension	Lindsay Trans. Solutions/Barrier Systems 180 River Road Rio Vista, CA 94571

MoDOT CONSTRUCTION & MATERIALS

ENGINEERS SEAL DOES NOT APPLY TO DETAILS ON THIS SHEET.

PROJECT TITLE:
WILLOW WALK ESTATES PHASE 2
GUARDRAIL PLAN

Bax Project # 04-1290EC | Issue Date: 10/22/2014

ENGINEERING SURVEYING
221 Point West Blvd.
St. Charles, MO 63301
636-928-5652
FAX 928-1718

DISCLAIMER OF RESPONSIBILITY
I hereby specify that the documents intended to be authenticated by my seal are limited to this sheet, and I hereby disclaim any responsibility for all other Drawings, Specifications, Estimates, Reports or other documents or instruments relating to or intended to be used for any part or parts of the architectural or engineering project or survey.

REVISIONS

12/01/14	CITY COMMENTS

Developer / Owner:
PAYNE FAMILY HOMES
10407 BAUER BLVD., SUITE B
ST. LOUIS, MO 63132

CONSTRUCTION DETAILS

P+Z No. #5104.01
Approved 02/03/2006
City No. #14-521-SP