

NOTE!  
 EXCESS EXCAVATION AT THE DETENTION  
 BASIN SHALL BE MADE TO ACCOMMODATE  
 FOR SEDIMENT STORAGE. WHEN THE  
 DEVELOPMENT IS 75% COMPLETE OR AT  
 THE TIME AS DIRECTED BY THE CITY OF  
 O'FALLON, THE DETENTION BASIN AND  
 SHALL BE BROUGHT UP TO FINAL GRADE  
 TO PERMIT PROPER DRAINAGE OF THE  
 BASIN.

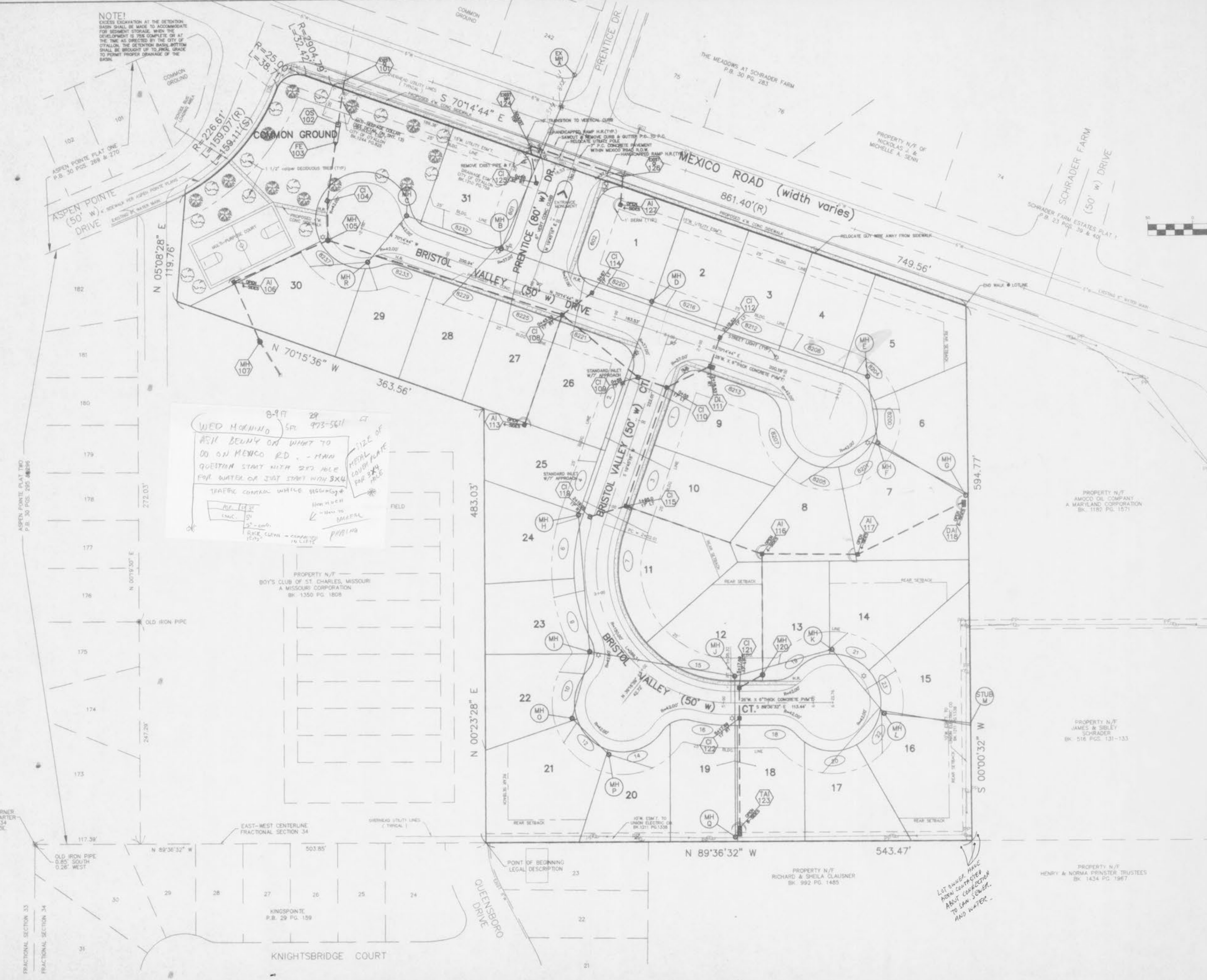
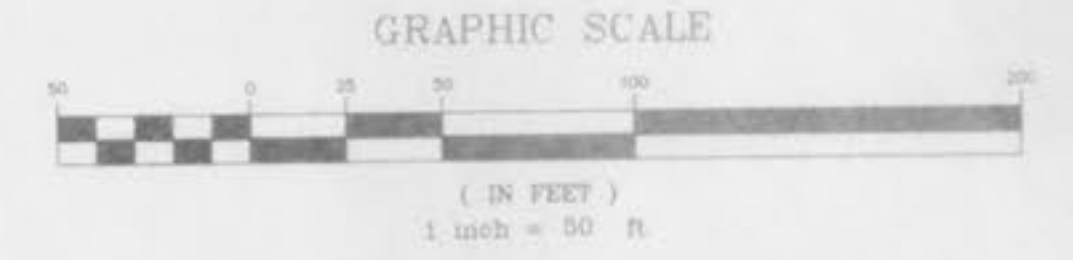

8-9 FT 29  
 WED MORNING 5:00 973-5611  
 ASK BENNY OR WHAT TO  
 DO ON MEXICO RD. - MAIN  
 QUESTION START WITH 2X2 HOLE  
 FOR WATER OR JAY START WITH 3X4  
 TRAFFIC CONTROL WHILE SIGNING  
 SIZE OF  
 METAL  
 COY OF PLATE  
 FOR 2X4 HOLE  
 SIGNAL  
 PAVING

PROPERTY N/T  
 BOY'S CLUB OF ST. CHARLES, MISSOURI  
 A MISSOURI CORPORATION  
 BK. 1350 PG. 1808

PROPERTY N/T  
 AMOCO OIL COMPANY  
 A MARYLAND CORPORATION  
 BK. 1182 PG. 1571

PROPERTY N/T  
 JAMES & SIBLEY  
 SCHRADER  
 BK. 516 PGS. 131-133

PROPERTY N/T  
 RICHARD & SHEILA CLAUSNER  
 BK. 992 PG. 1485

PROPERTY N/T  
 HENRY & NORMA PRINSTER TRUSTEES  
 BK. 1434 PG. 1987

LET ANOTHER HAVE  
 AREA CONTRACTOR  
 TO SIGN SCHEDULE  
 AND WATER

SOUTHWEST CORNER  
 NORTHWEST QUARTER  
 FRAC. SEC. 34  
 T. 47N. - R. 3E.

FRACTIONAL SECTION 33  
 FRACTIONAL SECTION 34

KINGSPORTE  
 P.B. 29 PG. 159

KNIGHTSBRIDGE COURT

QUEENSBORO  
 DRIVE

N 89°36'32" W 543.47'

S 00°00'32" W

N 89°36'32" W 503.85'

N 00°23'28" E 483.03'

N 05°08'28" E 119.76'

N 70°15'36" W 363.56'

N 70°14'44" E 861.40'(R)

N 05°08'28" E 119.76'

N 05°08'28" E 119.76'

N 05°08'28" E 119.76'

N 05°08'28" E 119.76'