

SCALE: 1" = 50' HORIZ.  
 1" = 10' VERT.

DATE	
BY	
FINAL SURVEY	
REVISED SURVEY	
NOTE BOOK	
NO. AREAS CHECKED	

DATE	
BY	
ORIGINAL SURVEY	
REVISED SURVEY	
NOTE BOOK	
NO. AREAS CHECKED	

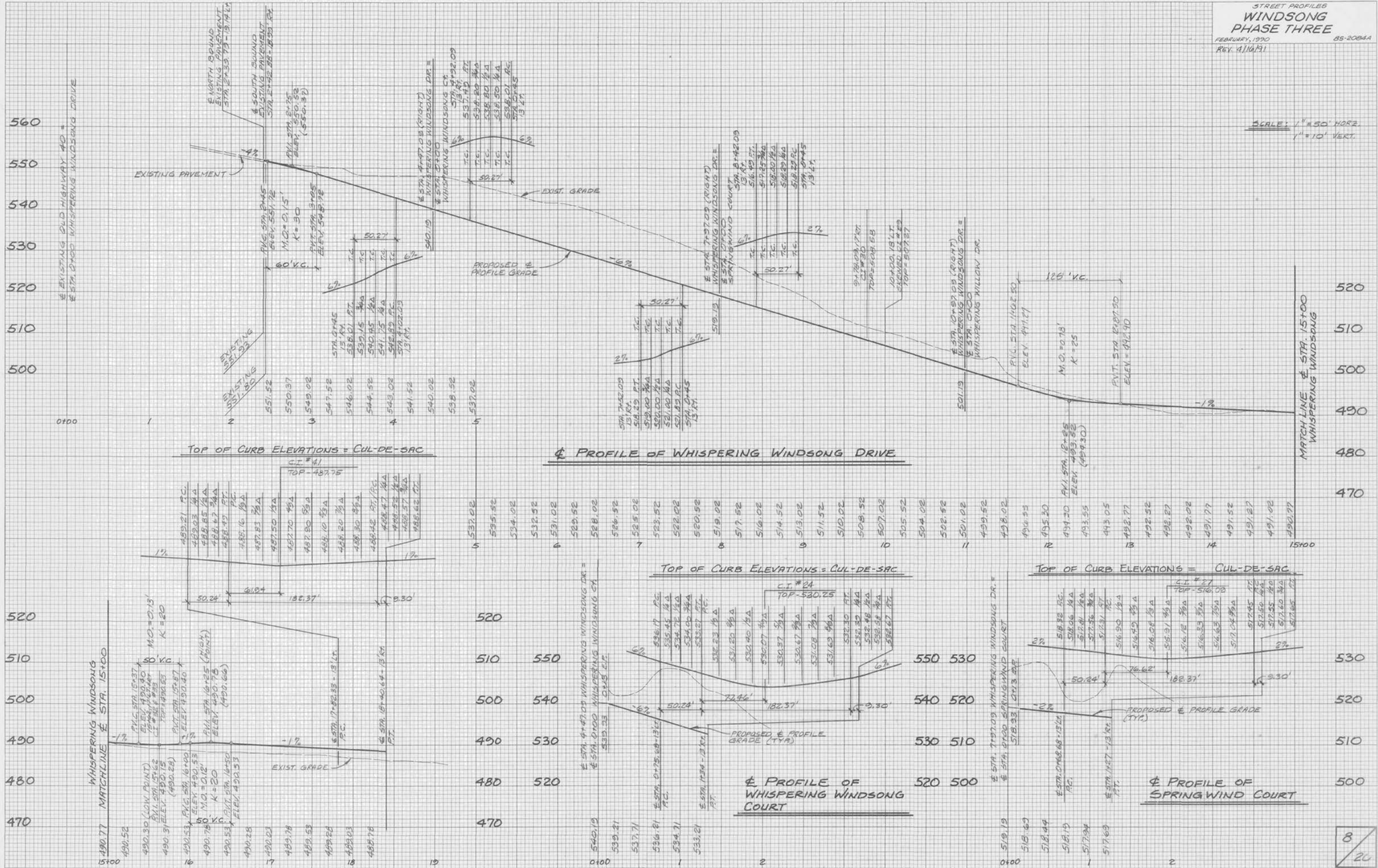

TOP OF CURB ELEVATIONS = CUL-DE-SAC

PROFILE OF WHISPERING WINDSONG DRIVE

TOP OF CURB ELEVATIONS = CUL-DE-SAC

PROFILE OF WHISPERING WINDSONG COURT

TOP OF CURB ELEVATIONS = CUL-DE-SAC

PROFILE OF SPRINGWIND COURT