

WIRING DIAGRAM

ALL CABLE IS 12 AWG UNLESS OTHERWISE INDICATED
LIC=2C#14 SHIELDED LEAD-IN CABLE

NOT TO SCALE

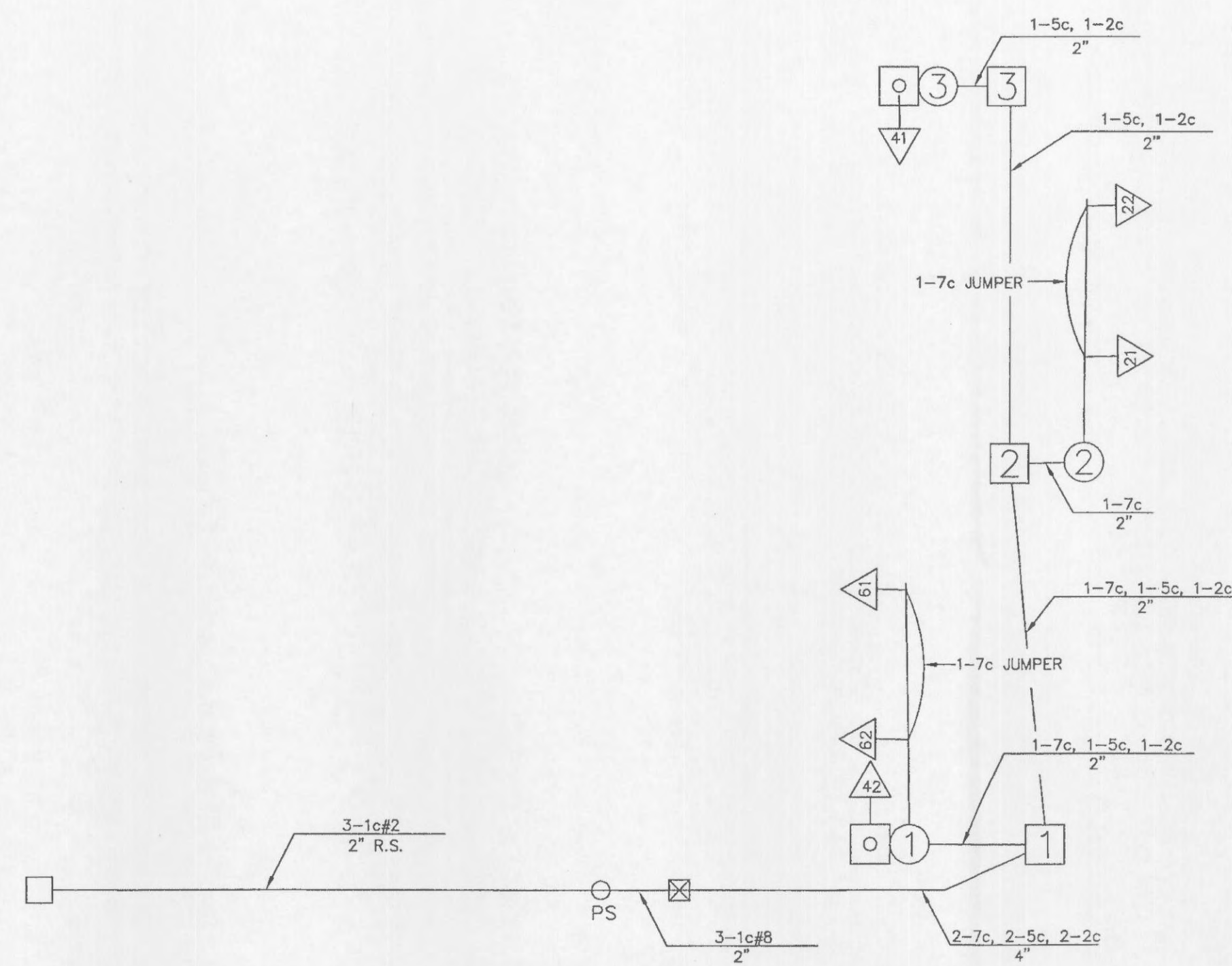

LEGEND

- CABLE/CONDUIT
- SIGNAL HEAD WITH NUMBER
- POST WITH MAST ARM
- POST WITH NUMBER
- PULL BOX WITH NUMBER
- SIGNAL CONTROLLER
- POWER SUPPLY
- SERVICE POLE
- PUSH BUTTON DETECTOR
- TRANSFORMER

TRAFFIC SIGNAL CONTROL OPERATION
WINGHAVEN BLVD.

INTERSECTION OF
PEDESTRIAN SIGNAL CROSSING

WITH

2 UPDATED SIGNAL LAYOUT PER UTILITY CONFLICT FIELD ADJUSTMENTS, ADDED SIGNAL POST BASE 1 DETAIL 02/13/06

1 ADDED CURB & GUTTER SAW CUT NOTES, SIDEWALK CROSS SLOPE NOTES, REVISED CROSS WALK STRIPING,
ADDED PEDESTRIAN SIGN INFORMATION, AND TRAFFIC CONTROL DETAIL 11/22/04

WINGHAVEN BLVD.—PEDESTRIAN SIGNAL CROSSING

D-37D WIRING DIAGRAM

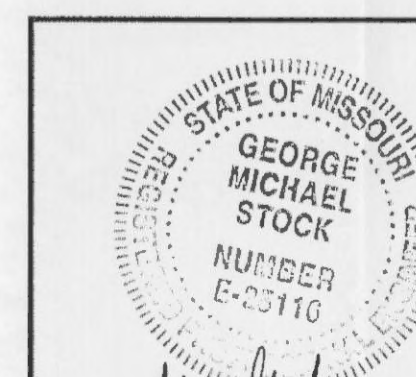

STOCK & ASSOCIATES
Consulting Engineers, Inc.

257 Chesterfield Business Parkway
St. Louis, MO 63005
PH. (636) 530-9100
FAX (636) 530-9130
e-mail: general@stockassoc.com
Web: www.stockassoc.com

D-37D

GEORGE M. STOCK E-25116

DRAWN BY: S.J.K. DATE: 08/31/04 CHECKED BY: D.P.B. DATE: 08/31/04 JOB NUMBER: 202-2777.15 SHEET: C6 of 7