

Property n/f of  
Hemath  
Bk. 384 Pg. 1515  
Zoned R-2

Property n/f of  
Charles T. & Claire L. Strunk  
Bk. 1319 Pg. 979  
Zoned R-2

Property n/f of  
Harry  
Bk. 646 Pg. 1280  
Zoned R-2

Property n/f of  
Earl R. & Barbara  
Bk. 244 Pg. 460  
Zoned R-2

Property n/f of  
Frank H. Jr. & Barbara  
Bk. 759 Pg. 130  
Zoned R-2

Property n/f of  
Robert B. & A. B. Bumbough  
Bk. 628 Pg. 277  
Zoned R-2

Property n/f of  
Kenneth R. Fleming  
Bk. 1975 Pg. 65  
Zoned R-2



POST ROAD (30'W)

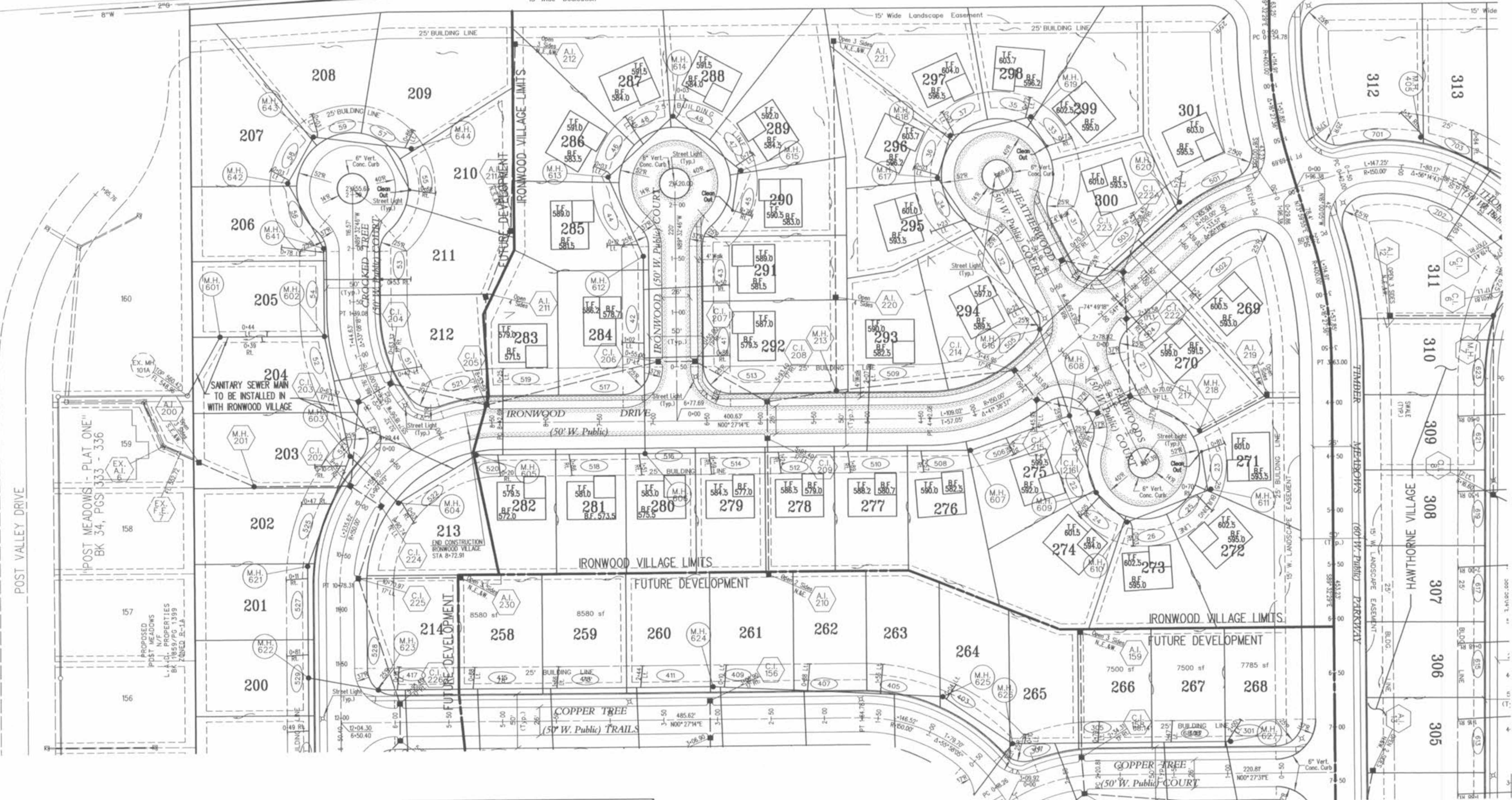

SANITARY SEWER MAIN  
TO BE INSTALLED IN  
WITH IRONWOOD VILLAGE

POST MEADOWS - PLAT ONE  
BK 34, PGS 333 - 336

PROPOSED  
POST MEADOWS  
N/F  
L.M. PROPERTIES  
L.M. 1015-1019  
ZONED R-2A

STORMWATER DETENTION FOR WINGHAVEN WILL BE PROVIDED IN SEVERAL DETENTION PONDS WITHIN THE DEVELOPMENT. VOLZ, INC. IS PREPARING A DETENTION STUDY FOR ALL OF WINGHAVEN WHICH WILL SHOW HOW DETENTION IS PROVIDED FOR EACH PHASE OF THE DEVELOPMENT.

This Site Has no areas within the 100 Year Flood Plain per FIRM Map No. 29183C0220 E

WINGHAVEN  
RESIDENTIAL L.L.C.  
MICROE & SON  
CORPORATE CENTER DRIVE  
ST. LOUIS, MISSOURI 63005  
PHONE (314) 537-2000



# WINGHAVEN™

IRONWOOD VILLAGE

SITE PLAN  
Design By: R.L.M.  
Drawn By: G.A.S.  
Checked By: E.A.K.  
5500  
8-23-99  
2