

Property n/r of  
Hemath  
Bk 394 Pg 1515  
Zoned A-2

Property n/r of  
Charles T. Moore L. Strunk  
Bk 339 Pg 279  
Zoned R-E

Property n/r of  
Harry R. & Loretha Campbell  
Bk 646 Pg 1280  
Zoned R-E

Property n/r of  
Earl & Helen Menne  
Bk 244 Pg 480  
Zoned R-E

Property n/r of  
Frank H. Jr. & Barbara Phillips  
Bk 759 Pg 330  
Zoned R-E

Property n/r of  
Robert B. & Sara A. Lumbough  
Bk 777 Pg 277  
Zoned R-E

Property n/r of  
Kenneth R. Fleming  
Bk 675 Pg 65  
Zoned R-E

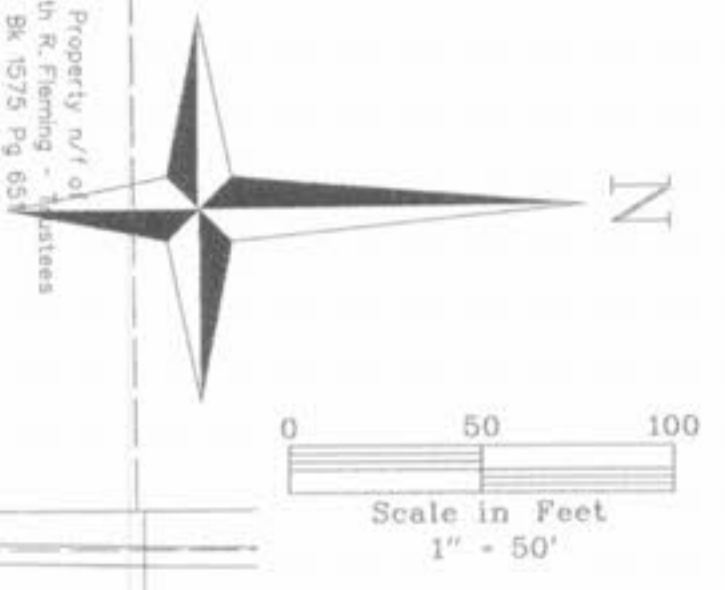

POST ROAD (30'W)

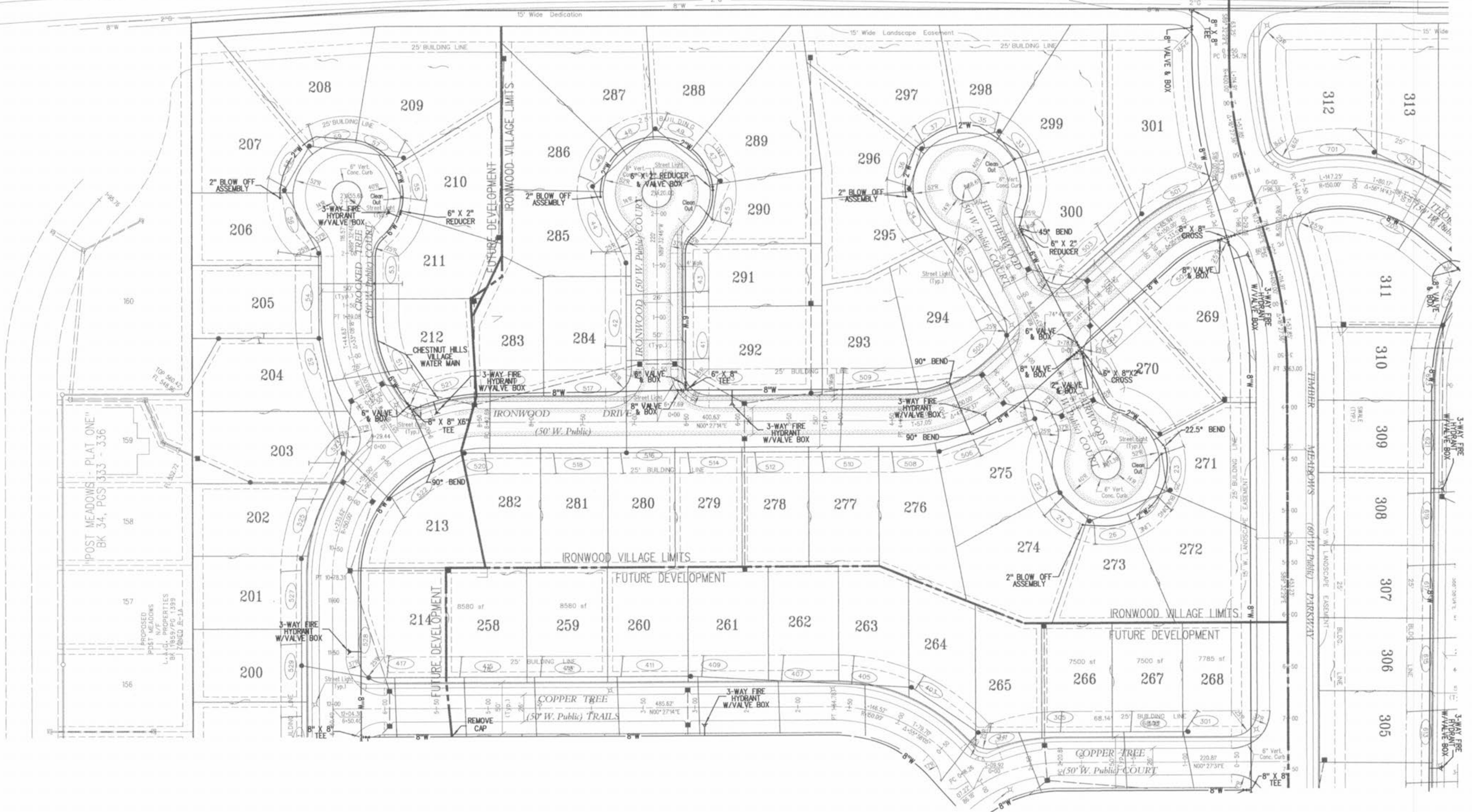

WINGHAVEN  
RESIDENTIAL L.L.C.  
11 MCBRIDE & SON  
CORPORATE CENTER DRIVE  
ST. LOUIS, MISSOURI 63103  
PHONE (314) 537-2005

**VOLZ**



# WINGHAVEN™

IRONWOOD VILLAGE

WATER PLAN

Design By: R.L.M.  
Drawn By: G.A.S.  
Checked By: E.A.K.

8-23-99

5600

9