

NOTE:  
The use of high density polyethylene corrugated pipe will be permitted as an acceptable alternative to reinforced concrete pipe. Pipe shall meet A.S.T.M. D-3381 + AASHTO M-294-92. Concrete flared end sections and inlet structures shall be required. Pipe must have smooth interior wall and is not to be used inside the public right of way.  
All concrete pipe shall be installed with G-Ring rubber type gaskets per M.S.D. Standard construction specifications.

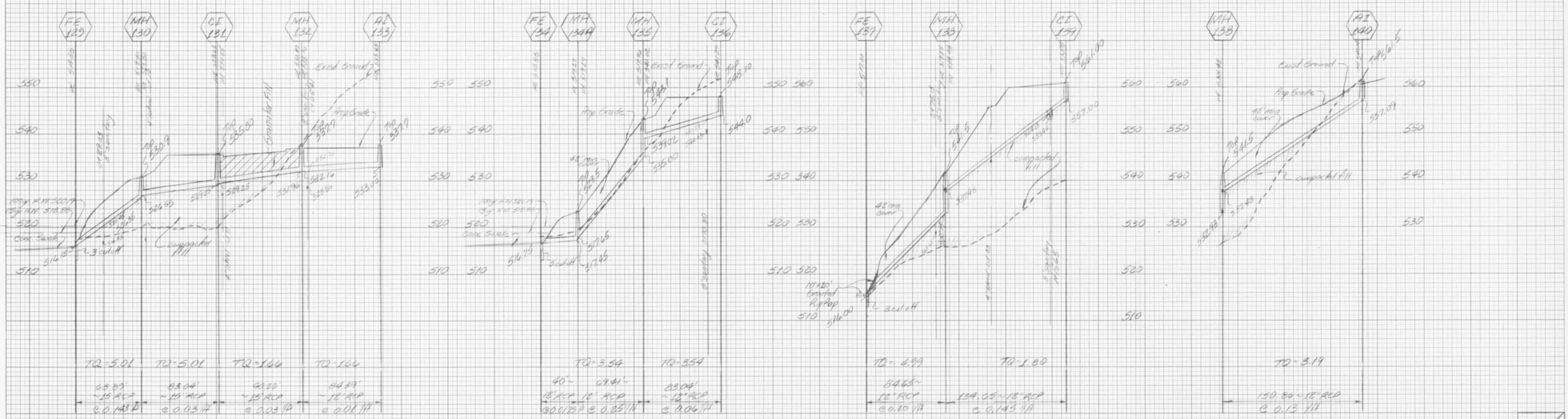
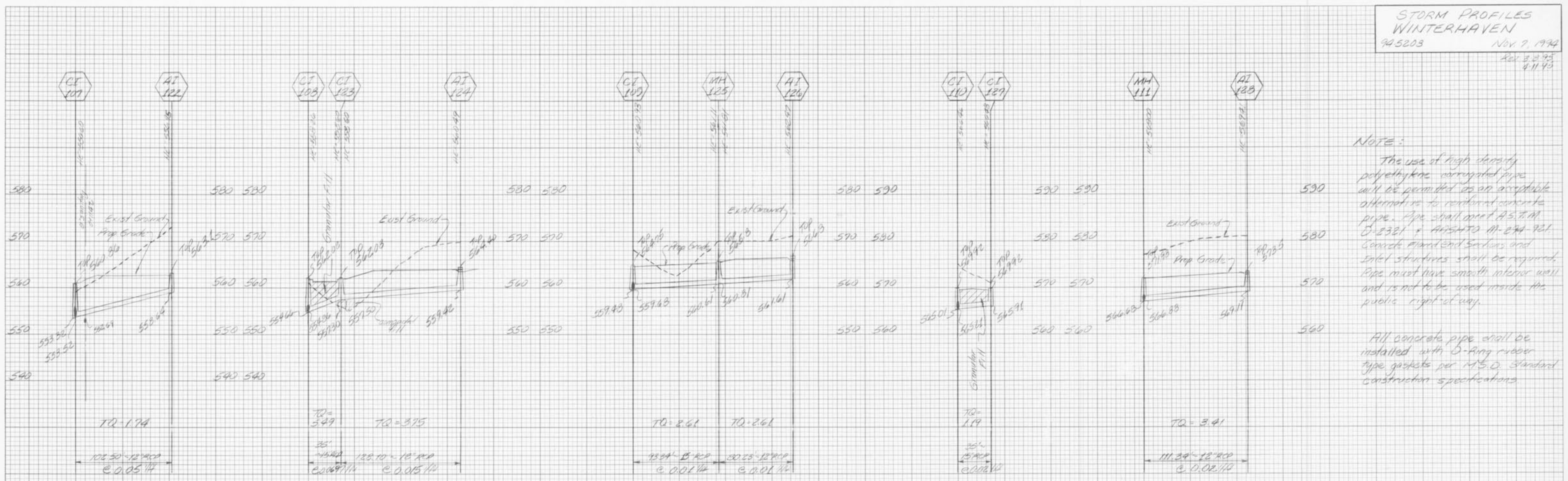

Scale: 1" = 50' Hor.  
1" = 10' Vert.

FINAL SURVEY PLOTTED TEMPLATE NOTE BOOK NO. AREA CHECKED

ORIGINAL SURVEY PLOTTED TEMPLATE NOTE BOOK NO. AREA CHECKED