

Engineering Surveys and Services
 Consulting Engineers, Scientists, and Land Surveyors
 Analytical and Material Laboratories
 1113 Ely Street, Columbia, Missouri 65201
 573-449-2846 - www.ess-inc.com
 Other Offices:
 Jefferson City, Missouri - Scelbia, Missouri
 Missouri Engineering Corporation # 2004005018

WOODBURY PLACE II
 721 WOODLAWN AVENUE
 OFALLON, ST. CHARLES COUNTY, MISSOURI

THIS DOCUMENT WAS INTENDED TO BE DIGITALLY SIGNED. IF SIGNATURE AND VALIDATION ARE NOT PRESENT THIS MEDIA SHOULD NOT BE CONSIDERED A CERTIFIED DOCUMENT.

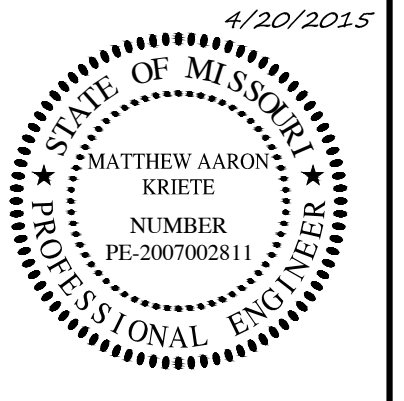

MATTHEW A. KRIETE
 PROFESSIONAL ENGINEER
 PE-2007002811

Date
MAY 23, 2014

Revised
 JULY 18, 2014
 APRIL 20, 2015

Design: TOC Drawn: BR
FINAL EROSION CONTROL PLAN

Sheet
C9.02

ES&S PROJECT NO. 12660

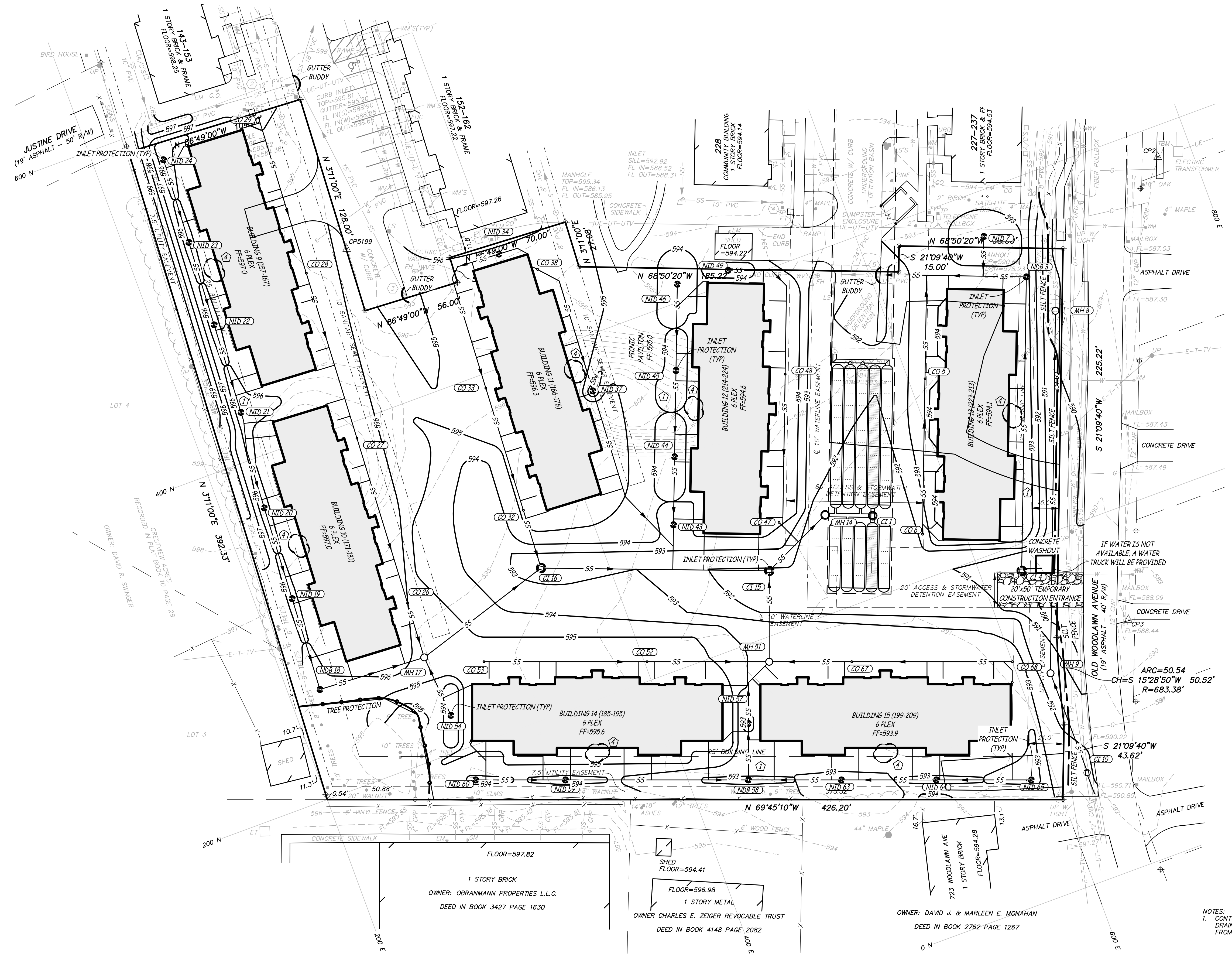
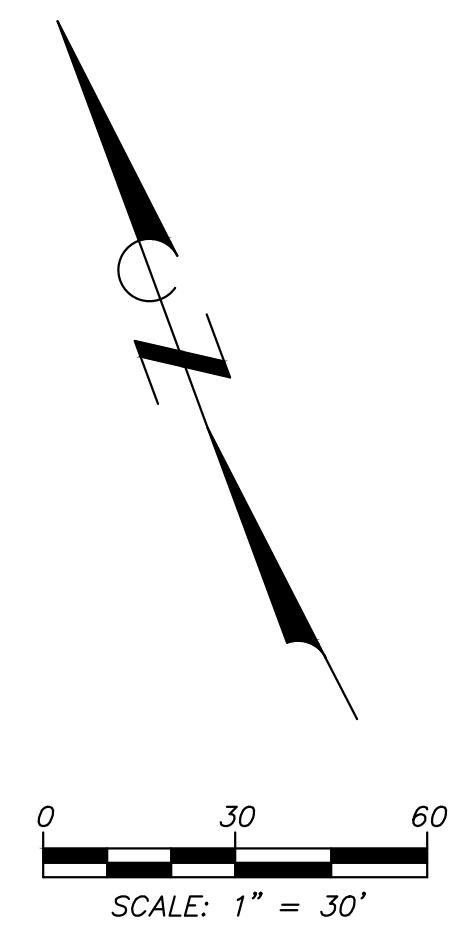

NOTES:
 1. CONTOURS ARE APPROXIMATE AND ARE INTENDED TO DEMONSTRATE DRAINAGE PATTERNS. ACCURATE FINISH GRADE DATA SHALL BE OBTAINED FROM THE GRADING PLAN.

F:\CURRENT\DRAWINGS\AES\12660\12660_PFDRAWING.DWG 4/21/2015