

NOTE:
FINAL LIGHTING LAYOUT AND
DESIGN TO BE PROVIDED BY
CUIVRE RIVER ELECTRIC PRIOR
TO CONSTRUCTION.

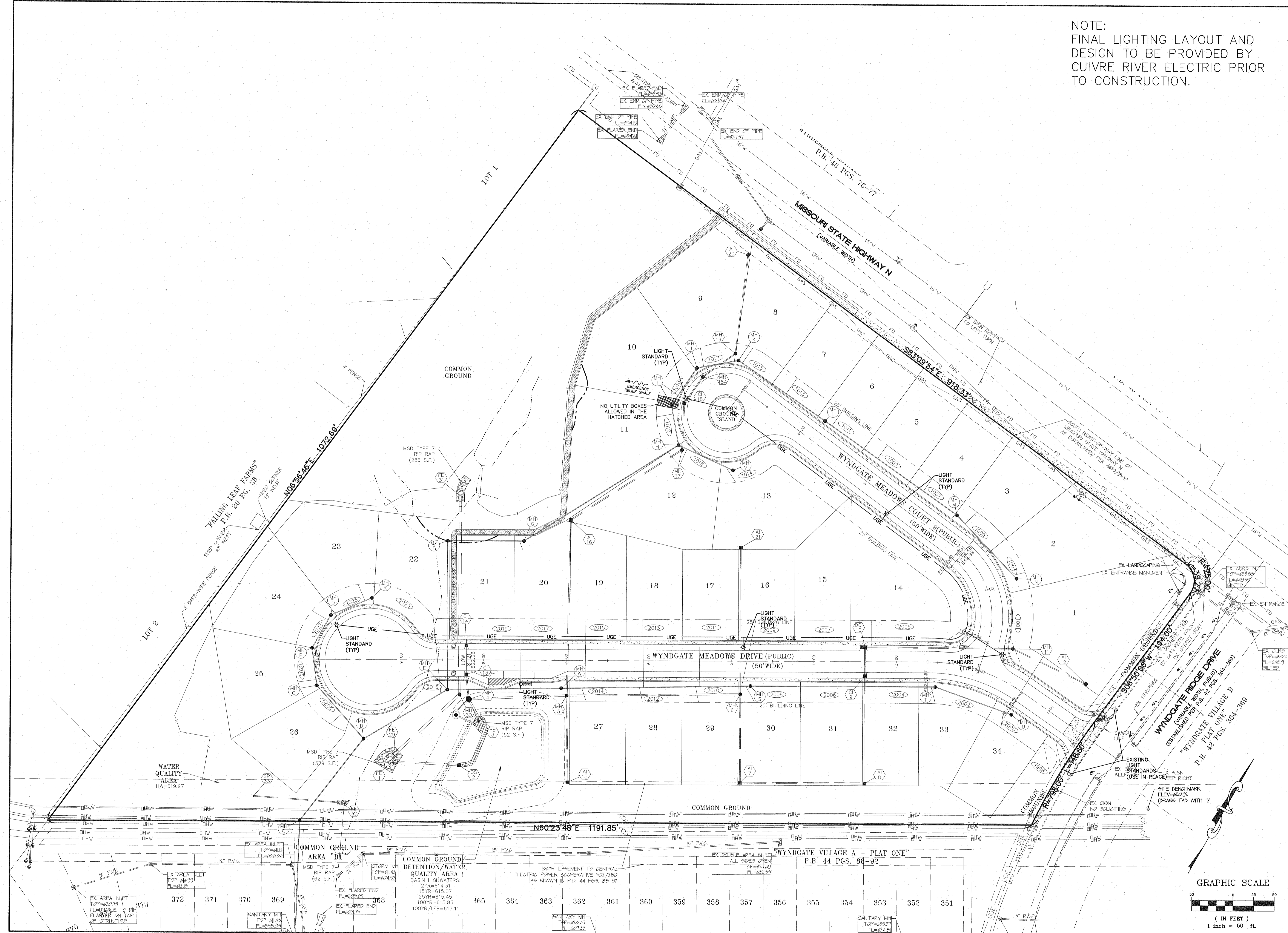

PROJECT TITLE:
**WYNDGATE
MEADOWS**

ENGINEERING
PLANNING
SURVEYING
221 Point West Blvd.
St. Charles, MO 63301
636-928-5562
FAX 636-928-1718

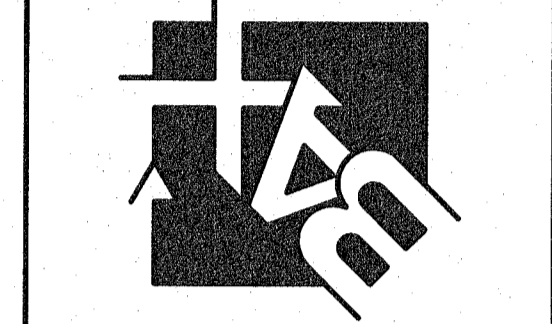

DISCLAIMER OF RESPONSIBILITY
I hereby certify that the documents intended to be
authentic and true copies of the original documents
and I hereby disclaim any responsibility for all other
drawings, specifications, estimates, reports or other
documents or instruments relating to or intended to
be used for any part or parts of the architectural or
engineering project or projects.

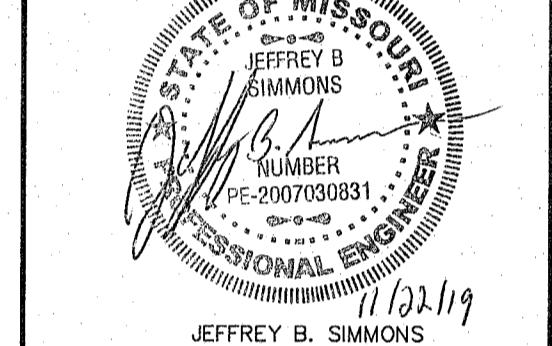

JEFFREY B. SIMMONS
CIVIL ENGINEER
2007030831
Copyright 2019
Box Engineering Company, Inc.
Authority No. 000655
All Rights Reserved

REVISIONS

DATE	DESCRIPTION
08/08/19	D.C.S.D. P.W.S.D. #2 & CLIENT COMMENTS
08/30/19	D.C.S.D. P.W.S.D. #4 & CITY COMMENTS
09/25/19	D.C.S.D. #5 & CITY COMMENTS
10/22/19	CITY COMMENTS
11/08/19	CITY COMMENTS
11/22/19	CITY COMMENTS

Developer / Owner:
STRACOR, L.L.C.
9645 Clayton Road
St. Louis, MO 63124
314-667-9400

LIGHTING PLAN

P+Z No. #18-012166
Approval Date: 06/27/2019
City No. #RSP-19-000010

Page No.
17 of 25