



SEE SHEET 130E

PICKETT RAY & SILVER
 CIVIL ENGINEERS
 PLANNERS
 LAND SURVEYORS
 333 Mid Rivers Mall Drive
 St. Peters, MO 63376
 Phone (636) 397-1211
 Fax (636) 397-1104

WYNDGATE VILLAGE E
 LANDSCAPING PLAN
 Prepared For:
SUMMIT POINTE, L.C.
 239 FOX HILL ROAD
 ST. CHARLES, MO 63091
 (636) 946-8977

REVISIONS	NO.	DATE	REVISIONS PER CITY
	1	10/25/04	REVISION PER CITY OF O'FALLON
	2	02/19/05	REVISION PER AMENITY
	10	10/09/05	REVISION PER CLIENT
	16	1/11/06	REVISION PER CLIENT

ENGINEER'S AUTHENTICATION
 The responsibility for professional engineering liability on this project is hereby limited to the set of plans authenticated by the seal, signature, and date hereunder attached. Responsibility is disclaimed for all other engineering plans involved in this project and specifically excludes revisions after this date unless reauthenticated.

PICKETT, RAY & SILVER, INC.
 STATE OF MISSOURI
 ELMS ANDY
 NUMBER
 E-16146
 1/15/06

DRAWN	JEE	DATE	6-29-04
CHECKED	DWD	DATE	6-29-04
PROJECT #	01267-SUPO.02R	TASK #	2
		FIELD BOOK	

WYNDGATE VILLAGE E
 LANDSCAPING PLAN
 SHEET 129E OF 174
 © Copyright 2004 by Pickett, Ray & Silver Inc.

LEGEND
 ○ ● STREET TREES
 LANDSCAPING TO CONFORM TO CITY OF O'FALLON LANDSCAPE ORDINANCE

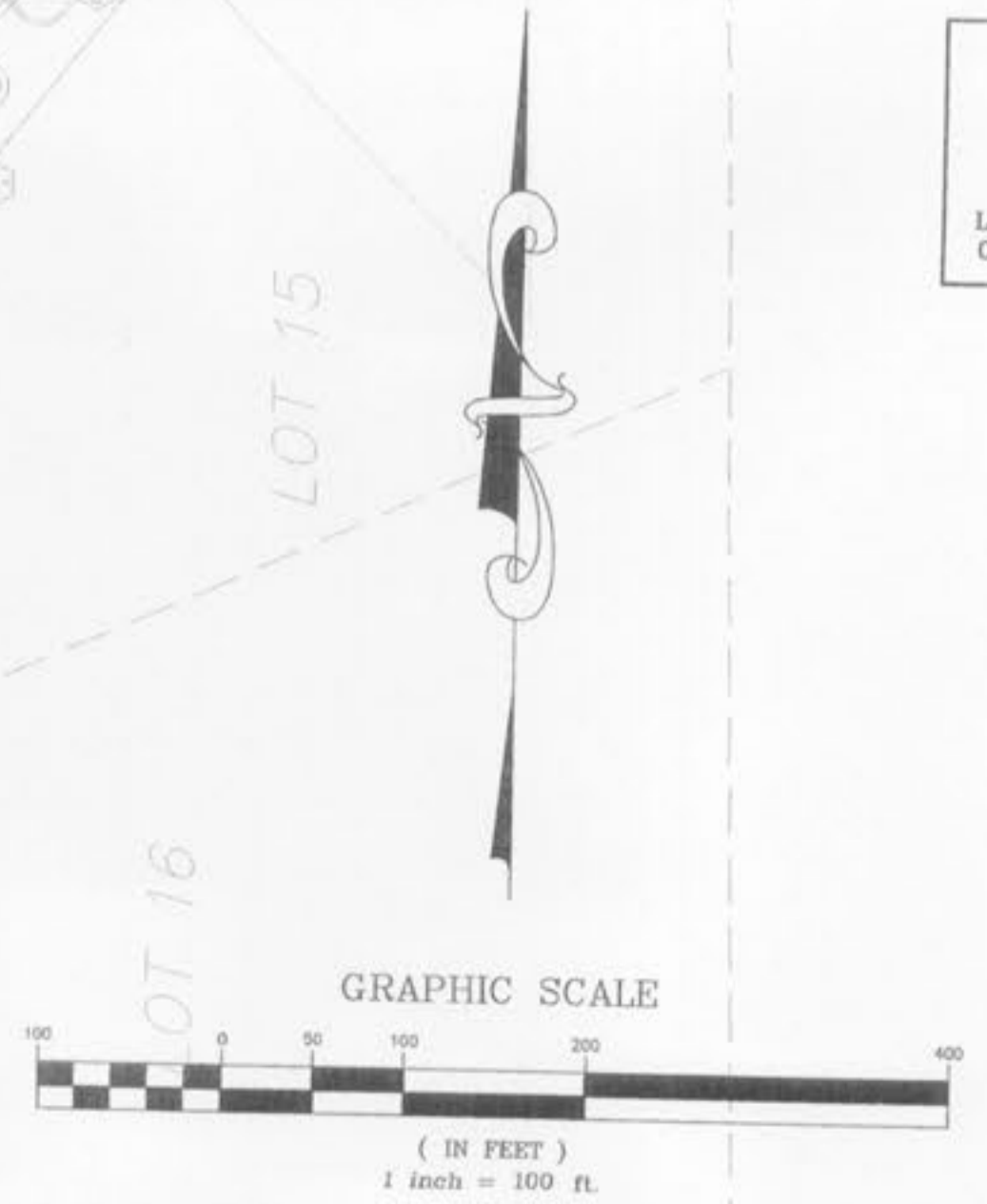

UTILITY NOTE:
 UNDERGROUND FACILITY STRUCTURES AND UTILITIES HAVE BEEN PLOTTED FROM AVAILABLE SURVEYS AND RECORDED INFORMATION AND, THEREFORE, THEIR LOCATIONS MUST BE CONSIDERED APPROXIMATE ONLY. VERIFICATION OF LOCATION OF ALL UNDERGROUND STRUCTURES AND FACILITIES EITHER SHOWN OR NOT SHOWN ON THESE PLANS, SHALL BE THE RESPONSIBILITY OF THE CONTRACTOR.

N/F
 JANICE M. FLAGG
 1249/1590
 ZONED ST. CHARLES
 COUNTY AGRICULTURE