

SCALE: 1"=50' HORIZONTAL
1"=10' VERTICAL

SAN #15: ADD 1" MINUS ROCK BACK FILL TO ALL SANITARY SEWER AND ALL OTHER UTILITIES THAT LIE WITHIN THE 1:1 SHEAR PLANE OF THE ROAD.

NOTE FOR ALL NEW CONSTRUCTION:
ALL SANITARY LATERALS CROSSING UNDER THE PAVEMENT MUST HAVE PROPER ROCK BACKFILL AND REQUIRED COMPACTION.

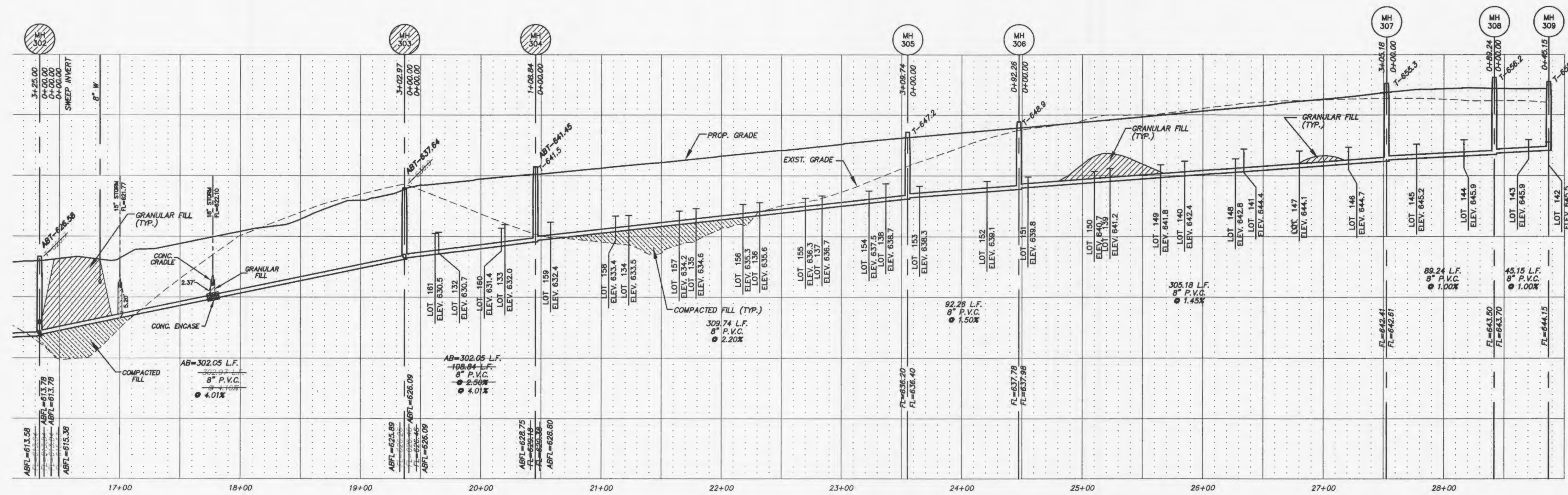

ALL SANITARY LATERAL STREET CROSSINGS, IF TRENCHED, SHALL BE BACKFILLED WITH GRANULAR MATERIAL (AGGREGATE).

IF THE STORM AND SANITARY SEWERS ARE PARALLEL AND IN THE SAME TRENCH OR OVERDIG, THE UPPER SHALL BE PLACED ON A SHELF AND THE LOWER SHALL BE BEDDED IN COMPACTED GRANULAR FILL TO THE FLOW LINE OF THE UPPER.

STORM SEWERS WHICH CROSS OVER EXISTING OR PROPOSED SANITARY SEWER TRENCHES SHALL BE CRADLED IN CONCRETE (OR ENCASED H.D.P.E.) THROUGH THE FULL WIDTH OF THE SANITARY SEWER TRENCH. THE TRENCH SHALL BE BACKFILLED AND COMPACTED GRANULAR FILL TO THE BOTTOM OF THE CONCRETE CRADLE.

PROJECT TITLE
**WYNDGATE VILLAGE B
PLAT TWO**

PICKETT, RAY & SILVER INC
CIVIL ENGINEERING, LAND SURVEYING,
AND NATURAL RESOURCES SERVICES
Bismarck, ND 58103
110 West Adams, Suite 201
Bismarck, ND 58103
Phone (605) 397-1211 Fax (605) 397-1104
www.prs.com 1-800-708-9818

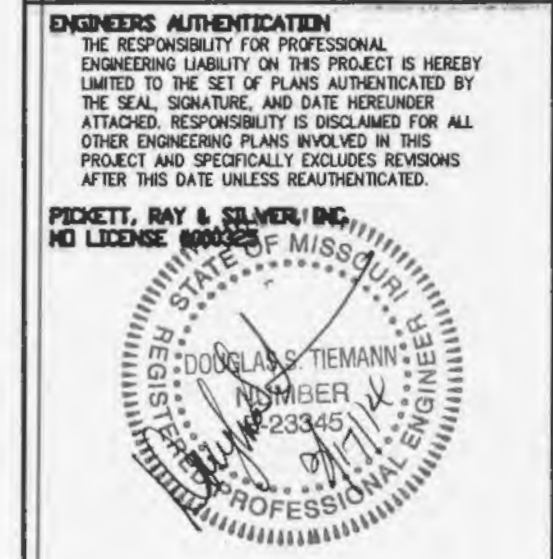

DOUGLAS S. TIEMANN
PROFESSIONAL ENGINEER LICENSE E-23045

Developer / Owner Information
McBride Wyndgate, LLC
16091 Swingle Ridge Road, Suite 300
Crestfield, Missouri 63077
CITY OF OFALLON - Duckett Creek Sanitary Sewer Profiles

P+Z No. 3203
City No.
Page No.

8 of 24

\\p01-2010\1\Projects\10207\10207.dwg 2010/06/10 10:20:07 AM 1:2.2m 2/1/2011 1:52:34 PM