

SCALE: 1"=50' HORIZONTAL  
1"=10' VERTICAL

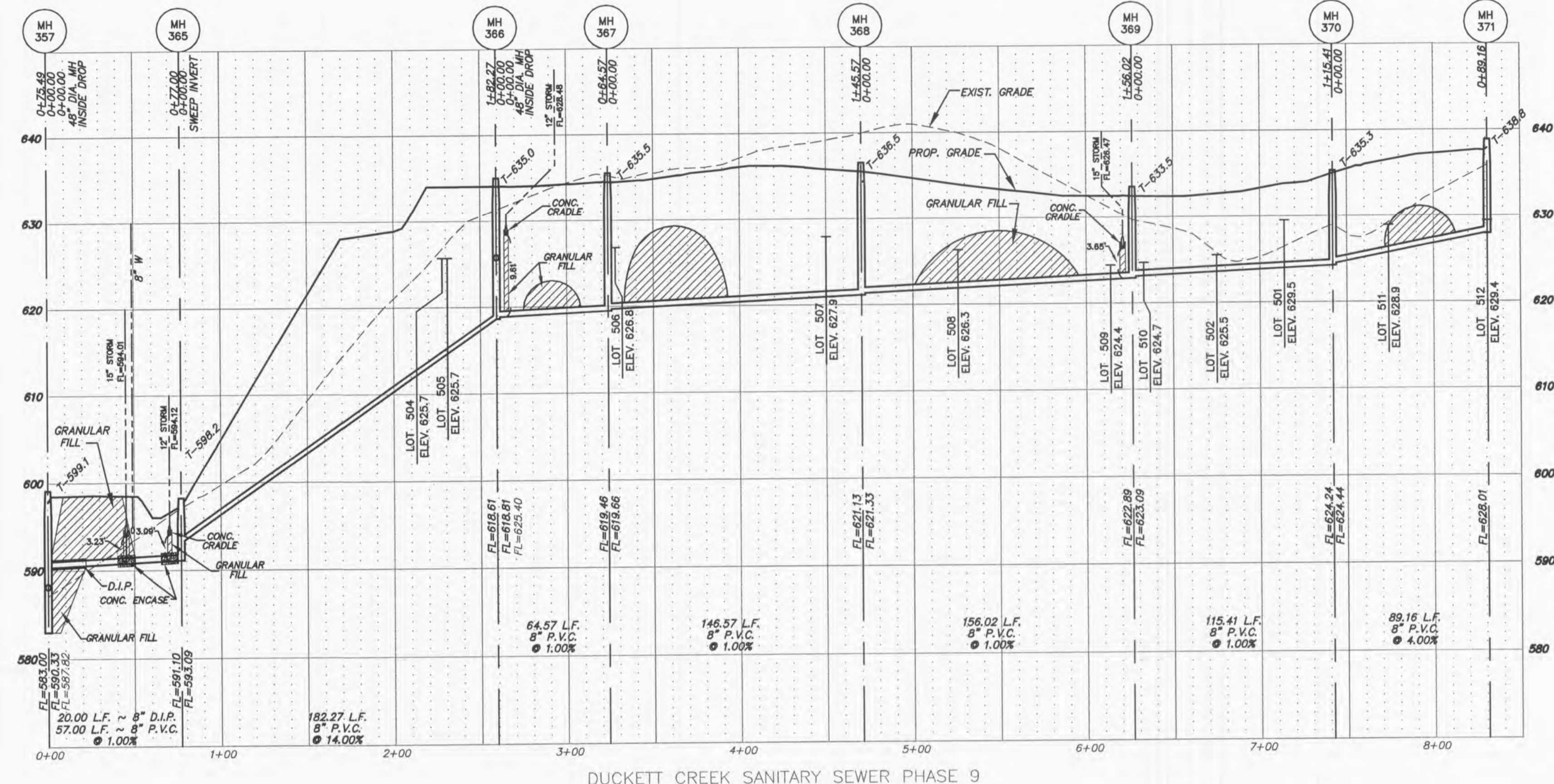

DUCKETT CREEK SANITARY SEWER PHASE 9

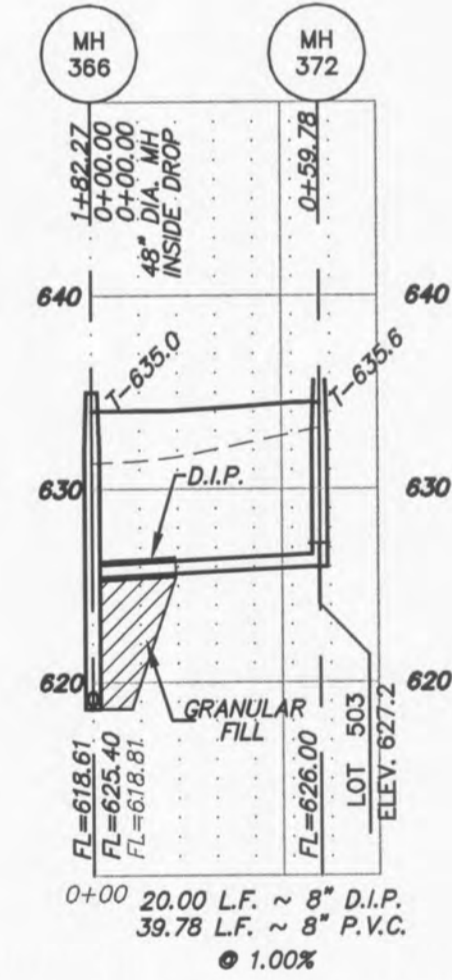

DUCKETT CREEK SANITARY SEWER PHASE 9

NOTE FOR ALL NEW CONSTRUCTION:  
ALL SANITARY MAINS AND LATERALS  
CROSSING UNDER THE PAVEMENT MUST  
HAVE PROPER ROCK BACKFILL AND  
REQUIRED COMPACTION.

IF THE STORM SEWER AND SANITARY SEWERS OR WATER MAIN IS  
PARALLEL AND IN THE SAME TRENCH OR OVERDIP, THE UPPER PIPE  
SHALL BE PLACED ON A SHELF AND THE LOWER PIPE SHALL BE  
BEDDED IN COMPACTED GRANULAR FILL TO THE FLOW LINE OF THE  
UPPER PIPE.

STORM SEWERS WHICH CROSS OVER EXISTING OR PROPOSED SANITARY SEWER  
AND/OR WATER MAIN TRENCHES SHALL BE CRADLED IN CONCRETE (OR ENCASED  
H.D.P.E.) THROUGH THE FULL WIDTH OF THE SANITARY SEWER AND/OR WATER MAIN  
TRENCH. THE TRENCH SHALL BE BACKFILLED AND COMPACTED WITH GRANULAR FILL  
TO THE BOTTOM OF THE CONCRETE CRADLE.

PROJECT TITLE  
**WYNDGATE VILLAGE E  
PLAT THREE**

**PICKETT, RAY & SILVER INC**  
CIVIL ENGINEERING, LAND SURVEYING,  
AND NATURAL RESOURCES SERVICES  
Branson, MO 65616  
110 West Adams, Suite 201  
St. Peters, MO 65376  
Phone (636) 397-1211 Fax (636) 397-1104  
www.prs.com 1-800-708-3818

ENGINEERS AUTHENTICATION  
THE RESPONSIBILITY FOR  
PROFESSIONAL ENGINEERING LIABILITY  
ON THIS PROJECT IS HEREBY LIMITED  
TO THE SET OF PLANS AUTHENTICATED  
BY THE SEAL, SIGNATURE, AND DATE  
HEREUNDER ATTACHED. RESPONSIBILITY  
IS DISCLAIMED FOR ALL OTHER  
ENGINEERING PLANS INVOLVED IN THIS  
PROJECT AND SPECIFICALLY EXCLUDES  
REVISIONS AFTER THIS DATE UNLESS  
REAUTHENTICATED.  
**PICKETT, RAY & SILVER INC**  
MISSOURI PROFESSIONAL ENGINEERS  
D. SILVER, LICENSE NO. E-23345  
D. TIEMANN, LICENSE NO. E-23345  
D. TIEMANN, LICENSE NO. E-23345  
PROFESSIONAL ENGINEER LICENSE E-23345

Developer / Owner Information  
**McBride Wyndgate, LLC**  
16091 Swingley Ridge Road, Suite 300  
Chesterfield, Missouri 63077  
**CITY OF OFALLON - Duckett Creek Sanitary Sewer Profiles**

P+Z No. 3203

City No. 14-123-8P

Page No.

11 of 30