

- NOTES:**
1. ALL DISTURBED AREAS SHALL BE SEEDED IN ACCORDANCE WITH THE REQUIREMENTS OF THE "ST. CHARLES COUNTY SOIL AND WATER CONSERVATION DISTRICT EROSION AND SEDIMENT CONTROL" GUIDELINES.
  2. ALL VEHICLES SHALL REMAIN ON THE PAVEMENT AT ALL TIME. NO CONSTRUCTION EQUIPMENT TO BE ALLOWED ON EXISTING STREETS AND PAVEMENT AREA.
  3. SEE ATTACHED ENGINEERING REPORT FOR TOTAL FLOWS AND AREA TRIBUTARY TO EC BASIN.

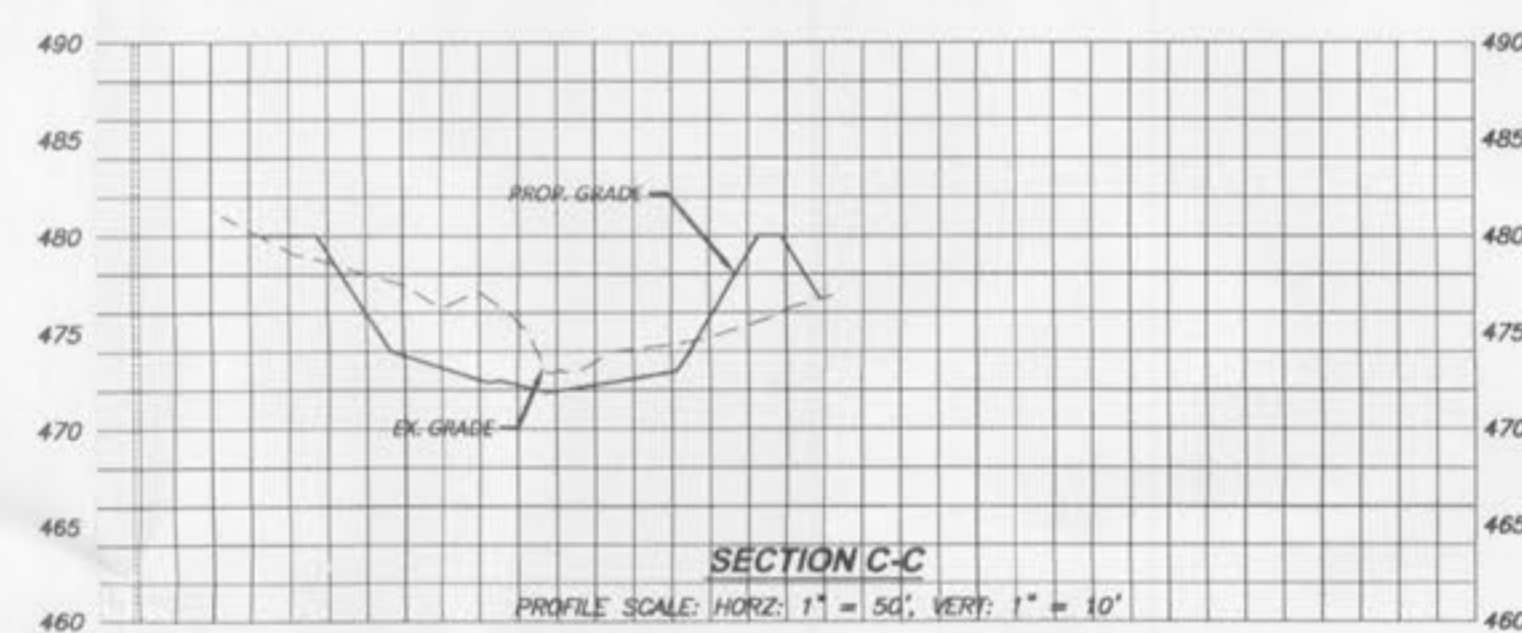

AS-BUILT DETAILS OF OS-652  
N.T.S.

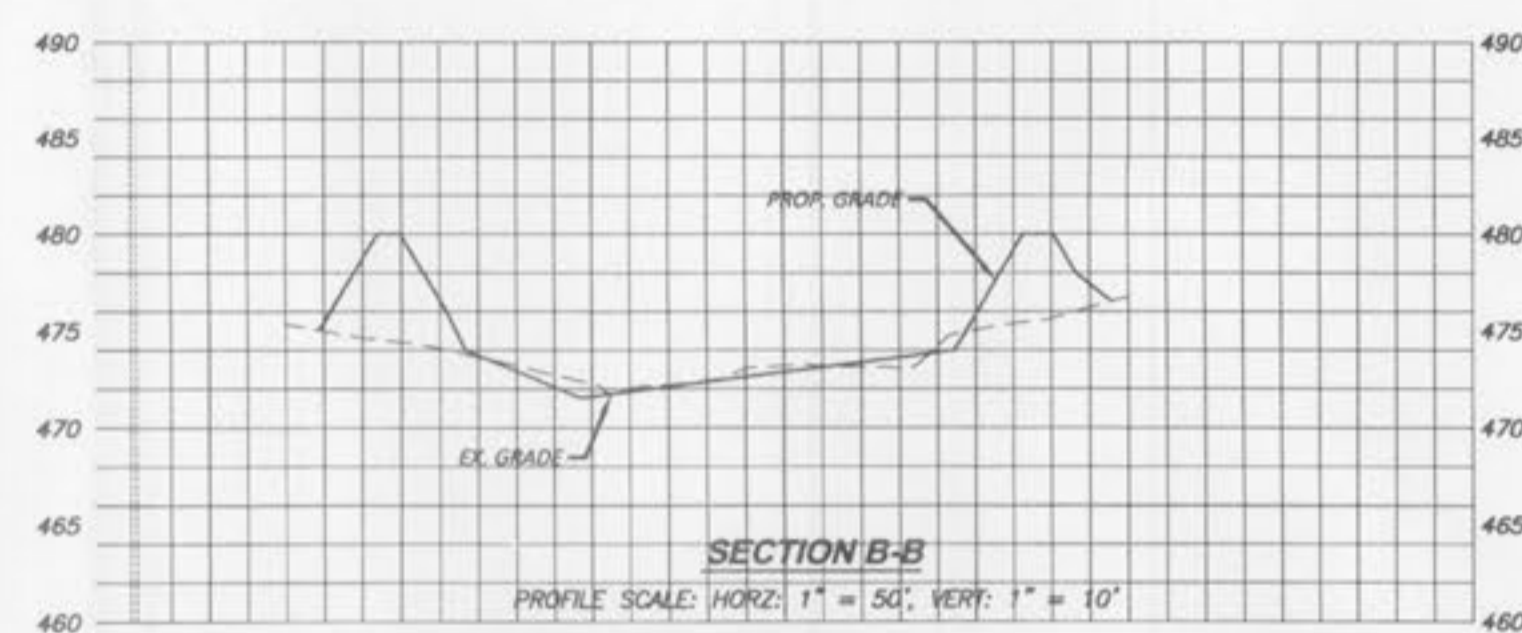
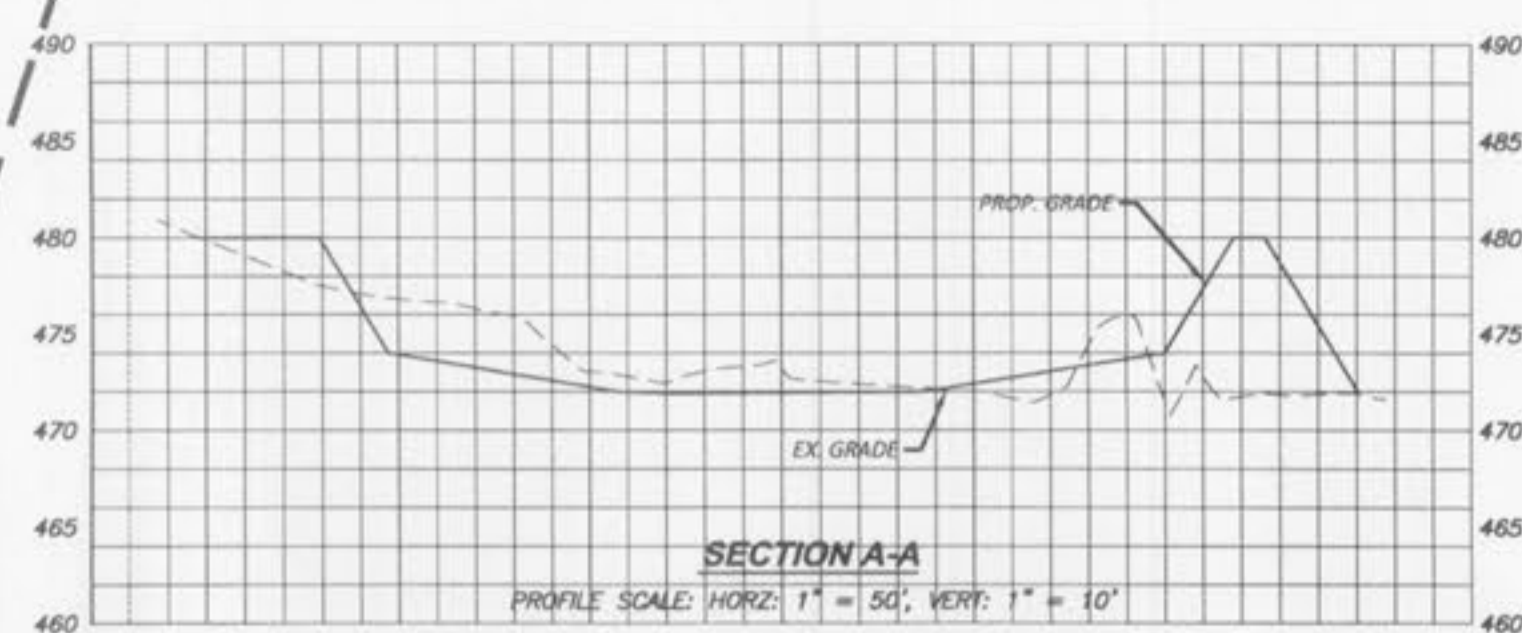
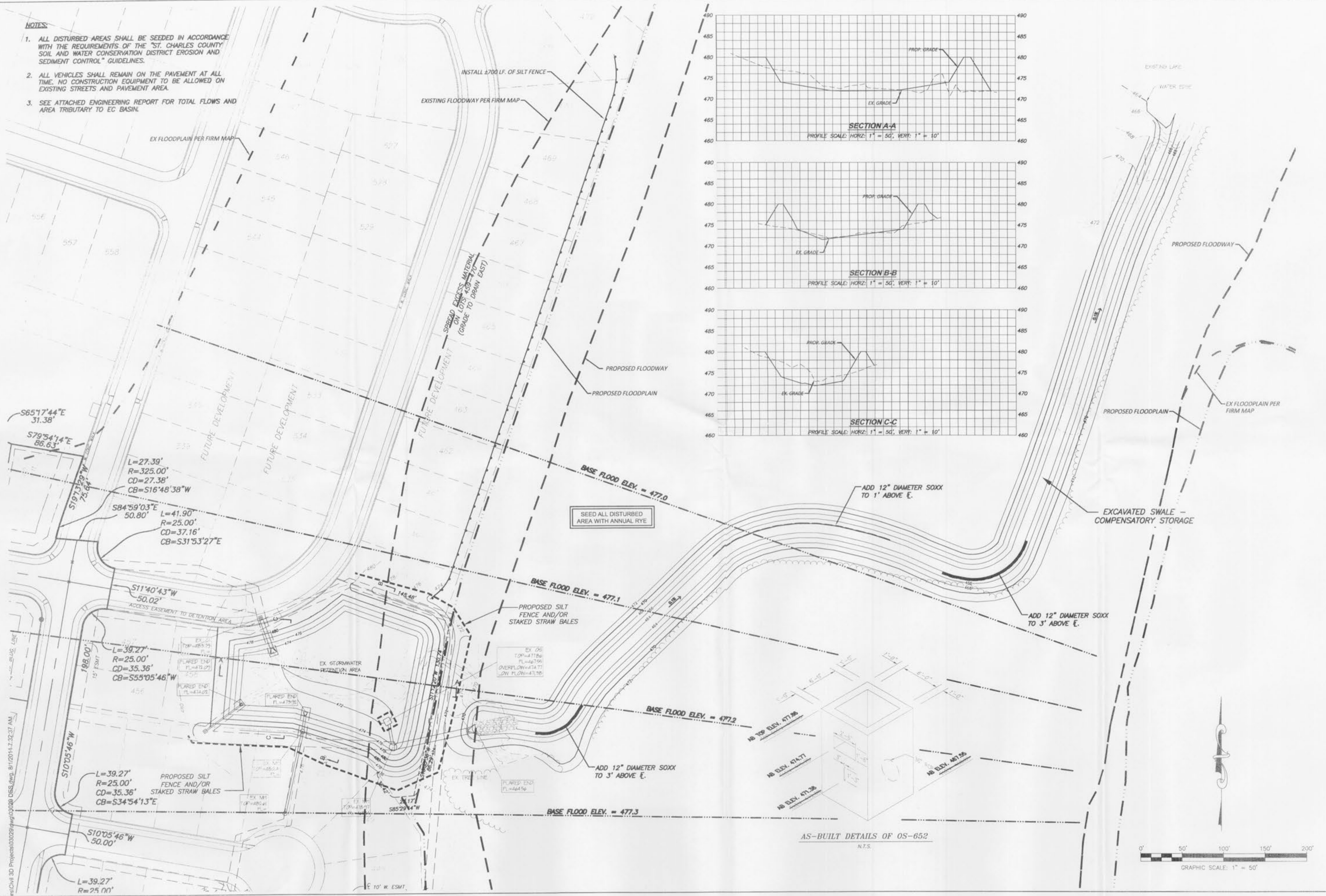
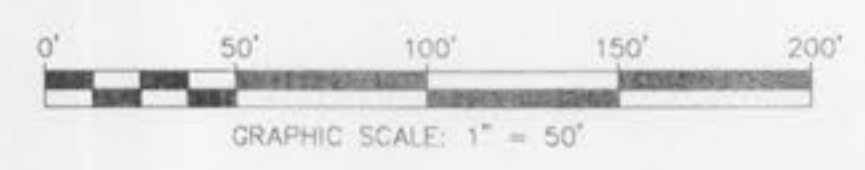

**PROJECT TITLE**  
**BROOKSIDE EAST CENTRAL DETENTION BASIN**

**Engineering Company's Information**  
**PICKETT, RAY & SILVER, INC.**  
 CIVIL ENGINEERING, LAND SURVEYING, AND NATURAL RESOURCES SERVICES  
 New Town, Maryland  
 33201 Blue Ridge  
 B. Charles, MD 20831  
 Phone (301) 397-1211 Fax (301) 397-1104  
 www.prs.com 1-800-708-9916

**ENGINEER'S AUTHENTICATION**  
 THE RESPONSIBILITY FOR PROFESSIONAL ENGINEERING LIABILITY ON THIS PROJECT IS HEREBY LIMITED TO THE SET OF PLANS AUTHENTICATED BY THE SEAL, SIGNATURE, AND DATE HEREUNDER ATTACHED. RESPONSIBILITY IS DISCLAIMED FOR ALL OTHER ENGINEERING PLANS INVOLVED IN THIS PROJECT AND SPECIFICALLY EXCLUDES REVISIONS AFTER THIS DATE UNLESS REAUTHENTICATED.  
**PICKETT, RAY & SILVER, INC.**  
 MD LICENSE #000325

**Developer / Owner Information**  
**FB HOLDINGS LLC.**  
 600 JAMES S. McDONNELL BLVD.  
 HAZELWOOD, MD 21042  
 (314) 992-5000

**Grading Plan**

08-01-2011 Rev. Sht. 2 per City comments dated July 26, 2011

P+Z No.  
 City No.  
 Page No.  
**3 OF 4**