

OFFSITE SANITARY SEWER FOR GEORGETOWN PARK

INDEX OF SHEETS

| SHEET NO. | DESCRIPTION |
|-----------|-------------------------|
| 1 | COVER SHEET |
| 2-9 | PLAN AND PROFILE SHEETS |
| 10 | DETAILS |

GENERAL NOTES

- Underground utilities have been plotted from available information and therefore their locations shall be considered approximate only. The verification of the location of all underground utilities, either shown or not shown on these plans shall be the responsibility of the contractor, and shall be located prior to any grading or construction of the improvements.
- All trench backfills under paved areas shall be granular backfill and shall be compacted to 90% of the maximum density as determined by the Modified AASHTO 1-190 Compaction Test (A.S.T.M. D-1557). All other trench backfills may be earth material (free of large clods or stones). All trench backfills shall be water jetted.
- No area shall be cleared without the permission of the Project Engineer.
- All grades shall be within 0.2 feet of those shown on the Grading Plan.
- All construction and materials used shall conform to current City of Lake Saint Louis and Saint Charles County Public Water Supply District #2 standards and specifications.
- All utilities shown are existing unless otherwise noted. All new utilities shall be located underground.
- All dimensions are to back of curb unless otherwise noted.
- All construction methods and practices shall conform with current O.S.H.A. Standards.
- All necessary utilities (public and private) will be available, functioning, and usable at the time any stage of the project or the total project is ready for occupancy.
- Developer must supply the City Construction Inspectors with soil reports prior to or during site soil testing.
- The contractor shall assume complete responsibility for controlling all siltation and erosion of the project area. The contractor shall use whatever means necessary to control erosion and siltation including, but not limited to, staked straw bales and/or siltation fabric fences (possible methods of control are detailed in the plan). Erosion control shall commence with grading and be maintained throughout the project until acceptance of the work by the owner and/or the City of Lake Saint Louis. The contractor's responsibilities include all design and implementation as required to prevent erosion and the depositing of silt. The owner and/or the City of Lake Saint Louis may, at their option, direct the contractor in his methods as deemed fit to protect property and improvements. Any depositing of silt or mud on new or existing pavement or in new or existing storm sewers or swales shall be removed after each rain and affected areas cleaned to the satisfaction of the owner and/or the City of Lake Saint Louis.
- All Erosion Control Systems shall be inspected and necessary corrections made within 24 hours of any rainstorm resulting in one-half inch of rain or more.
- Existing Dardenne Landing lift station shall be abandoned in place as follows:
 - All mechanical and electrical components shall be removed as directed by PWSO #2. All components shall be salvaged and delivered to District facility as directed. Any components salvaged by the District shall be legally disposed of by the contractor.
 - Existing wet well and storage pipe shall be pumped out all sanitary sewage. Bottom of concrete wet well shall be tusted so as to drain, backfilled with clean granular backfill, concrete top and wall demolished to two feet below finished grade, and backfill with soil to grade for establishment of vegetation. Existing storage pipe shall be crushed and buried in place.
 - Removal of lift station shall be per PWSO #2 and MoNRP.



LOCATION MAP
NOT TO SCALE

LEGEND

| | |
|---------|---------------------------------|
| SCI | SINGLE CURB INLET |
| DCI | DOUBLE CURB INLET |
| AI | AREA INLET |
| MH | MANHOLE |
| FE | FLARED END SECTION |
| EP | END PIPE |
| CP | CONCRETE PIPE |
| RCP | REINFORCED CONCRETE PIPE |
| CMP | CORRUGATED METAL PIPE |
| CPP | CORRUGATED PLASTIC PIPE |
| PVC | POLY VINYL CHLORIDE (PLASTIC) |
| CO | CLEAN OUT |
| TBR | TO BE REMOVED |
| TBR&R | TO BE REMOVED AND REPLACED |
| TBR&REL | TO BE REMOVED AND RELOCATED |
| UIP | USE IN PLACE |
| TCE | TEMPORARY CONSTRUCTION EASEMENT |
| PDE | PERMANENT DRAINAGE EASEMENT |
| | SLOPE LIMITS |
| | DRAINAGE SWALE |
| | STORM SEWER |

UTILITIES:

| | |
|------------|--|
| ELECTRIC: | QUIVRE RIVER ELECTRIC COOP 1732 PROSPECT RD P.O. BOX 508 WENTZVILLE, MO 63385 (636) 441-7410 |
| TELEPHONE: | CENTURYTEL TELEPHONE OPERATIONS 1151 CENTURYTEL DRIVE WENTZVILLE, MO 63385 (636) 332-7705 |
| GAS: | LACLEDE GAS COMPANY 3950 FOREST PARK ST. LOUIS, MO 63108 (636) 978-2663 |
| SEWER: | ST. CHARLES COUNTY PUBLIC WATER SUPPLY DIST. #1 100 WATER DRIVE O'FALLON, MO 63366 (636) 561-3737 |
| WATER: | ST. CHARLES COUNTY PUBLIC WATER SUPPLY DIST. #2 100 WATER DRIVE O'FALLON, MO 63366 (636) 561-3737 |
| CABLE: | CHARTER COMMUNICATIONS 4160 OLD MILL PARKWAY ST. PETERS, MO 63376 (636) 688-3375 |

DISCLAIMER OF RESPONSIBILITY:
I hereby specify that the documents intended to be authorized by my seal are limited to the sheet and I hereby disclaim any responsibility for all other drawings, specifications, estimates, reports or other documents or instruments relating to or intended to be used for any part or parts of the work shown on engineering project or survey.

Copyright 2005
Bax Engineering Company, Inc.
All rights reserved.

SEPTEMBER, 2005

BAX NO. 03-12319C

SHEET 1 OF 10

BENCHMARK:

ELEVATION 667.66 NGVD 1929 DATUM (USGS)
ST. CHARLES COUNTY GEOGRAPHIC REFERENCE STATION "ORF" STANDARD BRASS DISK
STAMPED "ORF 1931" IN A SQUARE CONCRETE POST IN A SMALL WOUND 107" x
NORTHWEST OF THE NORTHWEST CORNER OF A SHED ADDITION TO AN OLDER BARN;
20'-25" SOUTHWEST OF A SMALL POND; 39' NORTHEAST OF A LONE PEAR TREE AND
24.9' NORTHEAST OF A METAL WITNESS POST AND SIGN, LOCATED AT 1301 BRYAN ROAD,
350' NORTHWEST OF HOUSE.

SITE BENCHMARKS:

- #1 TOP FOUND OLD STONE 41.67' WEST OF THE NORTHWEST PROPERTY CORNER
ELEVATION 622.85 NGVD 1929 DATUM (USGS)
- #2 TOP FOUND IRON PIPE 3.91' EAST OF THE NORTHWEST PROPERTY CORNER
ELEVATION 589.73' NGVD 1929 DATUM (USGS)
- #3 TOP FOUND IRON PIPE 23.10' SOUTH OF THE SOUTHEAST PROPERTY CORNER
ELEVATION 589.80' NGVD 1929 DATUM (USGS)

PREPARED BY:



ENGINEERING PLANNING SURVEYING

1052 South Cloverleaf Drive
St. Peters, MO. 63376-6445
636-928-5552
FAX 928-1718



CALL BEFORE
YOU DIG!
1-800-DIG-RITE

AND MODOT (314) 340-4100

E:\DWG\12319C\OFFSITE SANITARY\Const\action\12319C\con.dwg, SHEET(2), 10/17/2005 7:42:11 AM, STA# 47, DR#

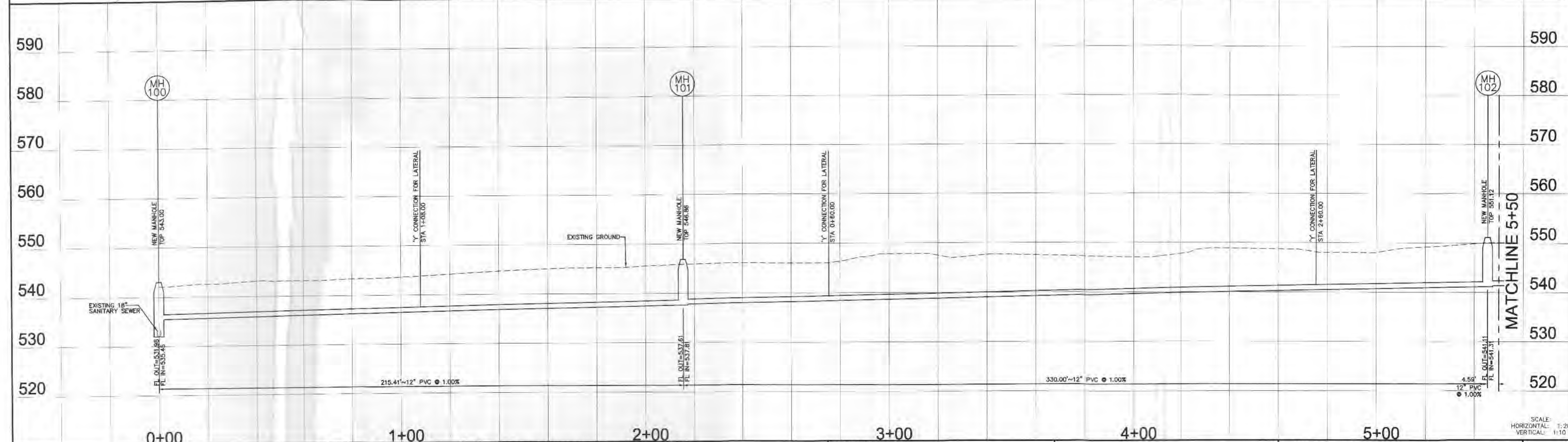
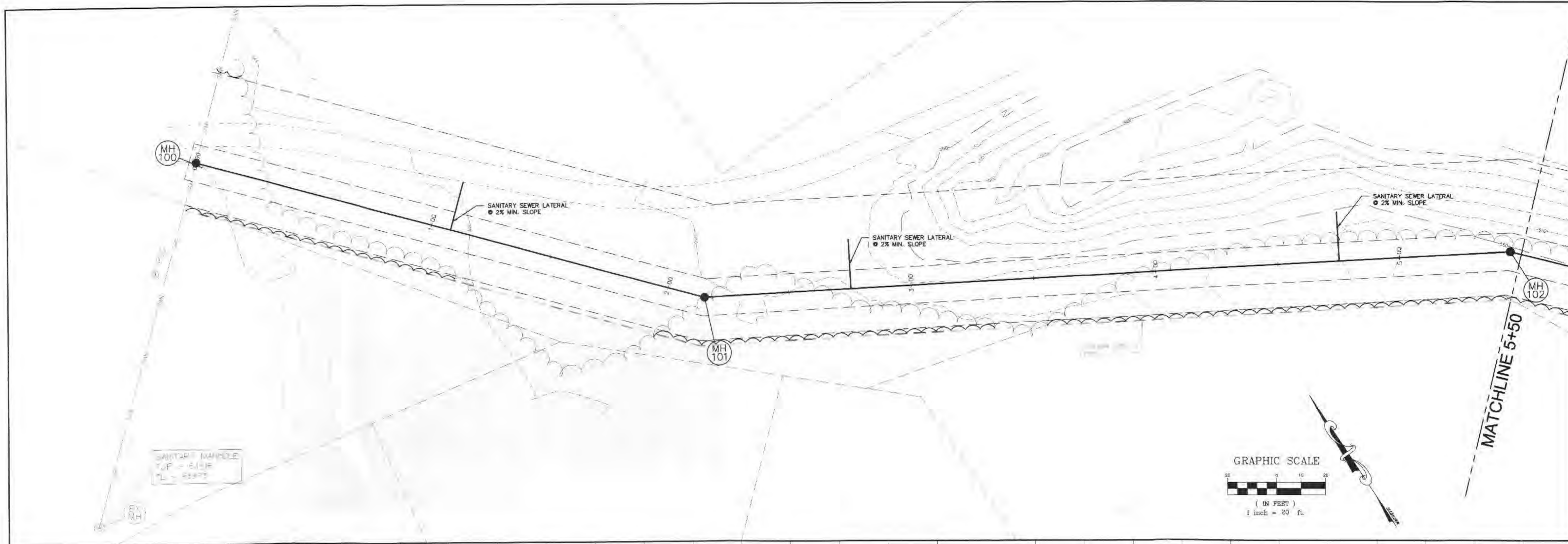

| DATE | BY | DESCRIPTION | DATE | BY | DESCRIPTION |
|-----------|----|-------------|------|----|-------------|
| REVISIONS | | | | | |
| | | | | | |

BAY ENGINEERING CO., INC. PREPARED FOR
ARBOR HOMES
 1062 South Cloverleaf Drive
 St. Peters, MD 21076-6445
 Phone: 636-228-5552
 Fax: 636-228-1718

PROJECT NAME:
OFFSITE SANITARY SEWER FOR GEORGETOWN PARK
 PROJECT NO.: 04-12319C DATE: 09/21/2005

PLAN & PROFILE

DISCLAIMER OF RESPONSIBILITY
 I hereby specify that the documents intended to be submitted by my firm are limited to this sheet, and I hereby disclaim any responsibility for all other drawings, specifications, estimates, reports or other documents or instruments relating to or intended to be used for any part or parts of the architectural or engineering project or survey.

Copyright © 2005
 Bay Engineering Company, Inc.
 All Rights Reserved.

2 / 10

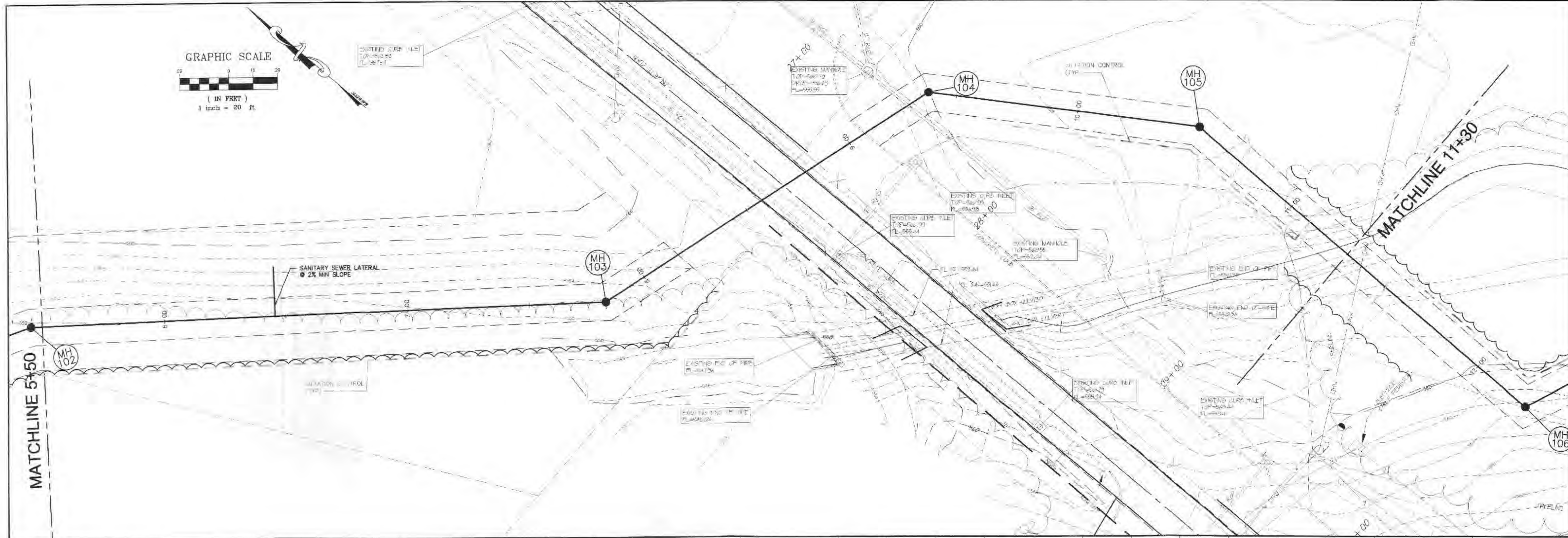

| DATE | BY | DESCRIPTION | DATE | BY | DESCRIPTION |
|------|----|-------------|------|----|-------------|
| | | | | | |

BAX BAX ENGINEERING CO., INC.
 1052 South Cloverleaf Drive
 St. Peters, MO 63376-6445
 Phone: 636-928-5552
 Fax: 636-928-1718

PREPARED FOR:
ARBOR HOMES

PROJECT NAME:
OFFSITE SANITARY SEWER FOR GEORGETOWN PARK

PROJECT NO.: 04-12319C DATE: 09/21/2005

PLAN & PROFILE

DISCLAIMER OF RESPONSIBILITY
 I hereby certify that the documents intended to be authorized by my seal are limited to this sheet, and I hereby disclaim any responsibility for all other drawings, specifications, estimates, reports or other documents or instruments relating to or intended to be used for any part or parts of the architectural or engineering project or survey.

Copyright 2005
 Bax Engineering Company, Inc.
 All Rights Reserved

3
10

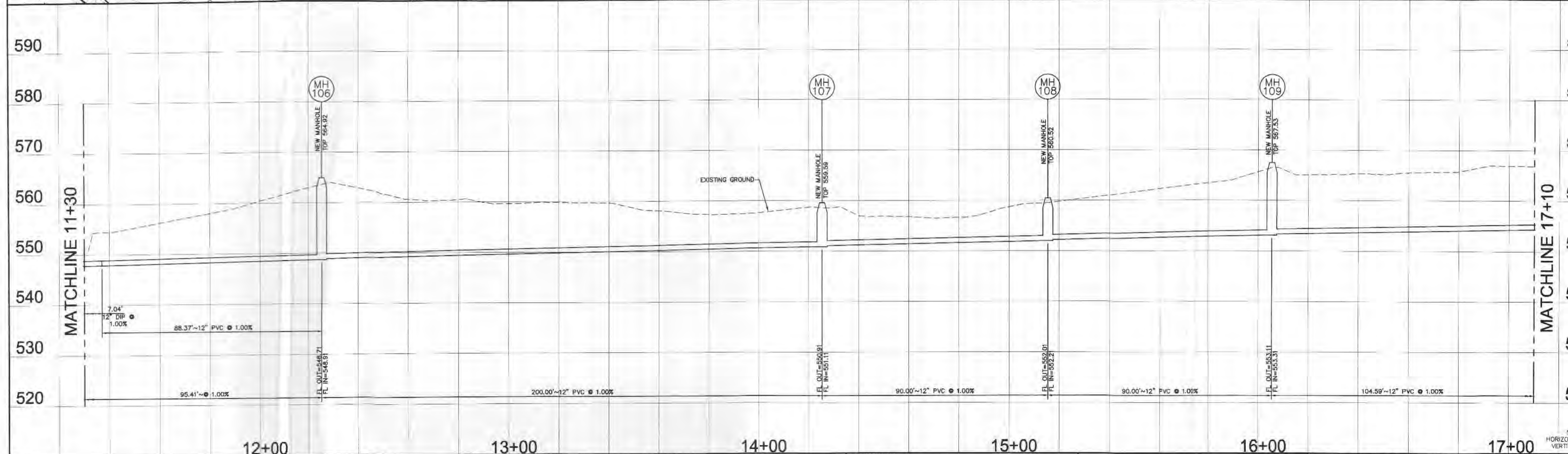
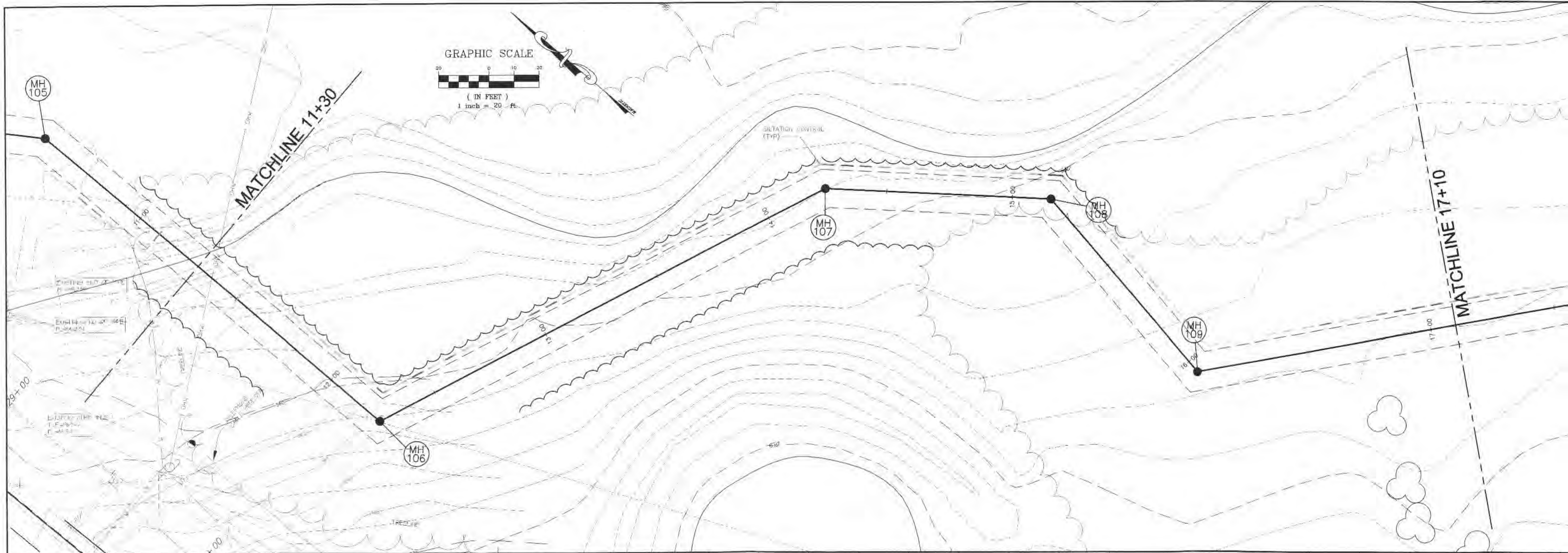

| DATE | BY | DESCRIPTION |
|------|----|-------------|
| | | |

BAX ENGINEERING CO., INC.
 1062 South Cloverleaf Drive
 St. Peters, MD 21786-6445
 Phone: 836-928-5552
 Fax: 836-928-1718

PREPARED FOR:
ARBOR HOMES

PROJECT NAME:
**OFFSITE SANITARY SEWER
 FOR GEORGETOWN PARK**

PLAN & PROFILE

DISCLAIMER OF RESPONSIBILITY
 I hereby certify that the documents intended to be
 authorized by my seal are limited to this sheet,
 and I hereby disclaim any responsibility for all other
 drawings, specifications, estimates, reports or other
 documents or instruments relating to or intended to
 be used for any part or parts of the architectural or
 engineering project or survey.

Copyright 2005
 Bax Engineering Company, Inc.
 All Rights Reserved

E:\DWG\A12000PLUS\2319C OFFSITE SANITARY\Const\action\2319C\con.dwg SHEET(1) 10/17/2005 7:42:16 AM STA 47 DBB

E:\DWG\12000PILUS\12319C OFFSITE SANITARY\Const\action\12319C.com.dwg, SHEET(5), 10/17/2005 7:42:17 AM, STA 17, DRG

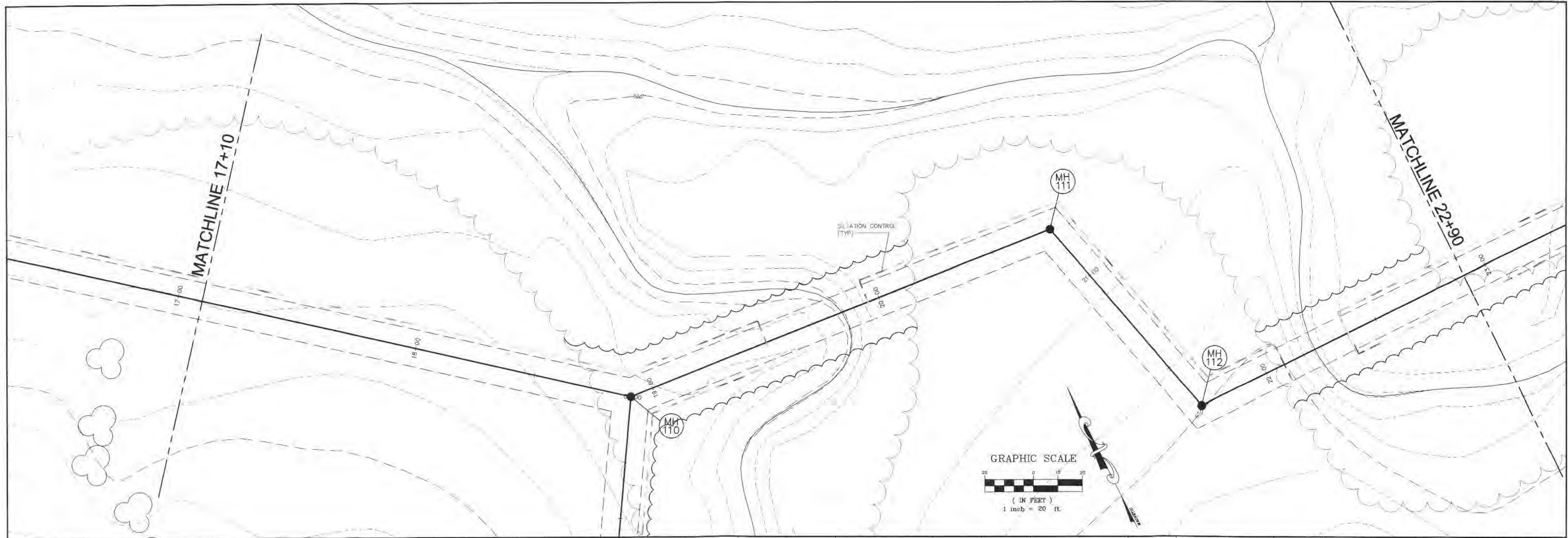

| DATE | BY | DESCRIPTION | DATE | BY | DESCRIPTION |
|------|----|-------------|------|----|-------------|
| | | | | | |

BAX ENGINEERING CO., INC.
 1052 South Cloverleaf Drive
 St. Peters, MD 21776-6445
 Phone: 436-928-5552
 Fax: 436-928-1718

PREPARED FOR:
ARBOR HOMES

PROJECT NAME:
**OFFSITE SANITARY SEWER
 FOR GEORGETOWN PARK**

PROJECT NO.: 04-12319C DATE: 09/21/2005

PLAN & PROFILE

DISCLAIMER OF RESPONSIBILITY
 I hereby certify that the documents intended to be
 submitted by my seal are limited to this sheet,
 and I hereby disclaim any responsibility for all other
 drawings, specifications, estimates, reports or other
 documents or instruments relating to or intended to
 be used for any part or parts of the architectural or
 engineering project or survey.

SCALE:
 HORIZONTAL: 1"=20'
 VERTICAL: 1"=10'

5 / 10

E:\DWG\A12000PLUS\12319C OFFSITE SANITARY\Construction\12319C.con.dwg, SHEET(6), 10/17/2005 7:42:19 AM, STA. 47, DEB

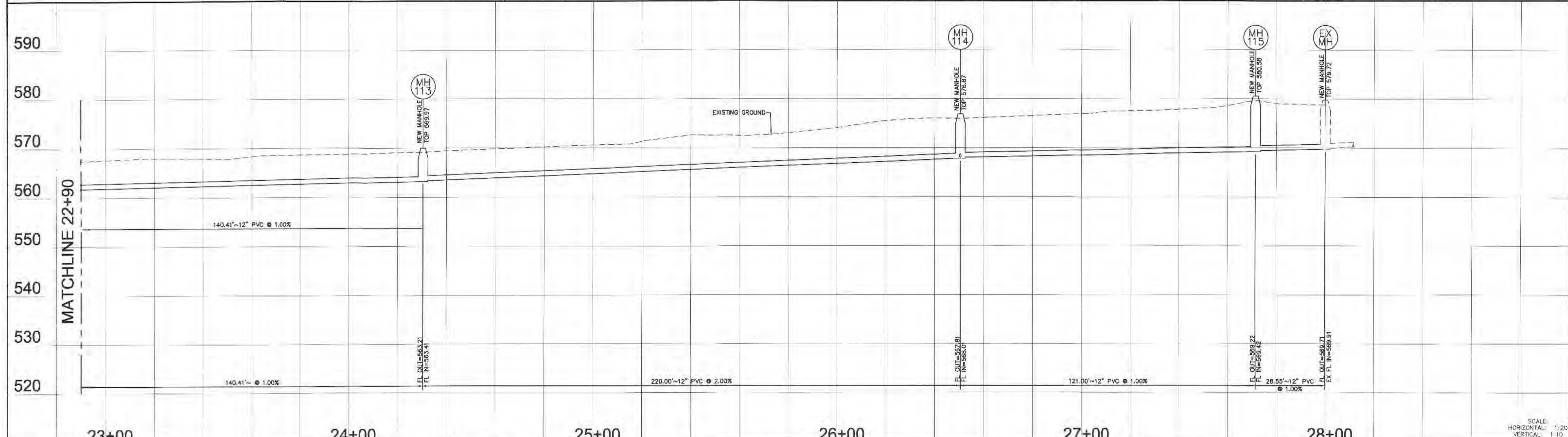
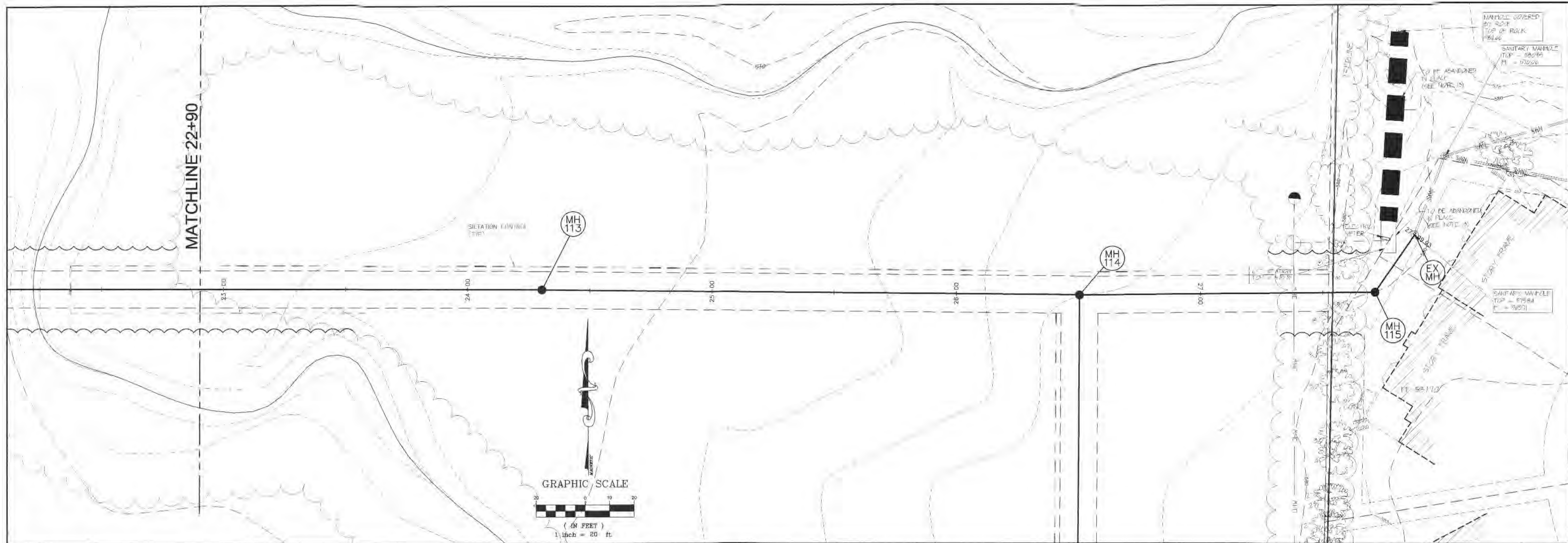

| DATE | BY | DESCRIPTION | DATE | BY | DESCRIPTION |
|-----------|----|-------------|------|----|-------------|
| REVISIONS | | | | | |
| | | | | | |

BAX ENGINEERING CO., INC.
 1052 South Cloverleaf Drive
 St. Peters, MO 63376-6445
 Phone: 836-928-5552
 Fax: 836-928-1718

PREPARED FOR:
ARBOR HOMES

PROJECT NAME:
OFFSITE SANITARY SEWER FOR GEORGETOWN PARK

PLAN & PROFILE

DISCLAIMER OF RESPONSIBILITY
 I hereby certify that the documents prepared by me or under my direct supervision and control are true and correct to the best of my knowledge and belief, and I hereby disclaim any responsibility for all other drawings, specifications, estimates, reports or other documents or instruments relating to or intended to be used for any part or parts of the architectural or engineering project or survey.

SCALE:
 HORIZONTAL: 1"=20'
 VERTICAL: 1"=10'

6 / 10

E:\DWG\120001\12319C OFFSITE SANITARY\Construction\12319C.dwg, SHEET(7), 10/17/2005 7:45:22 AM, STA 47, DRG

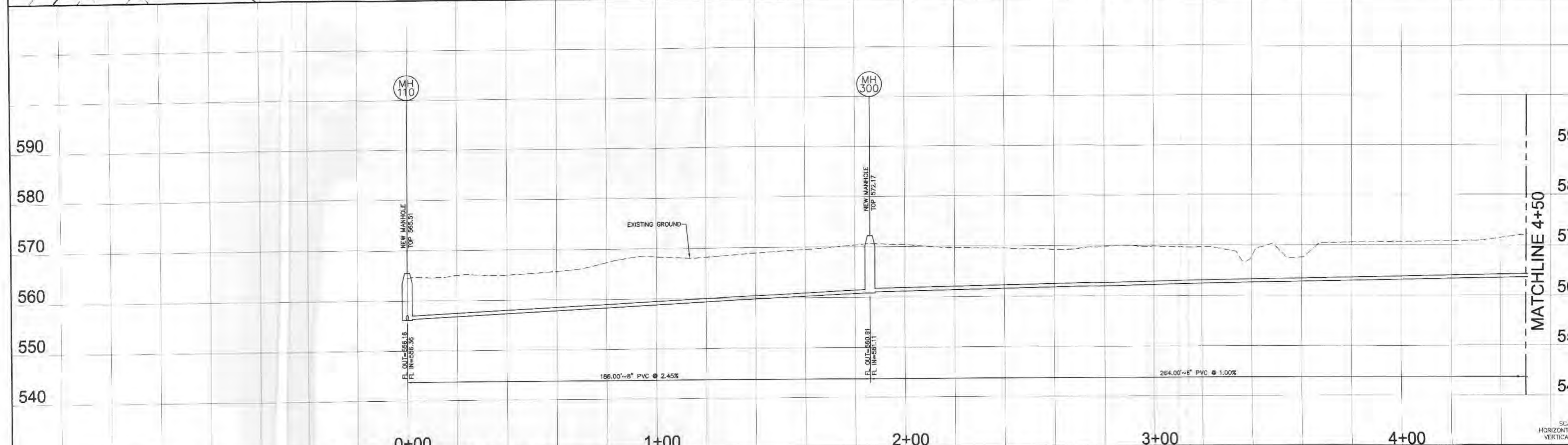
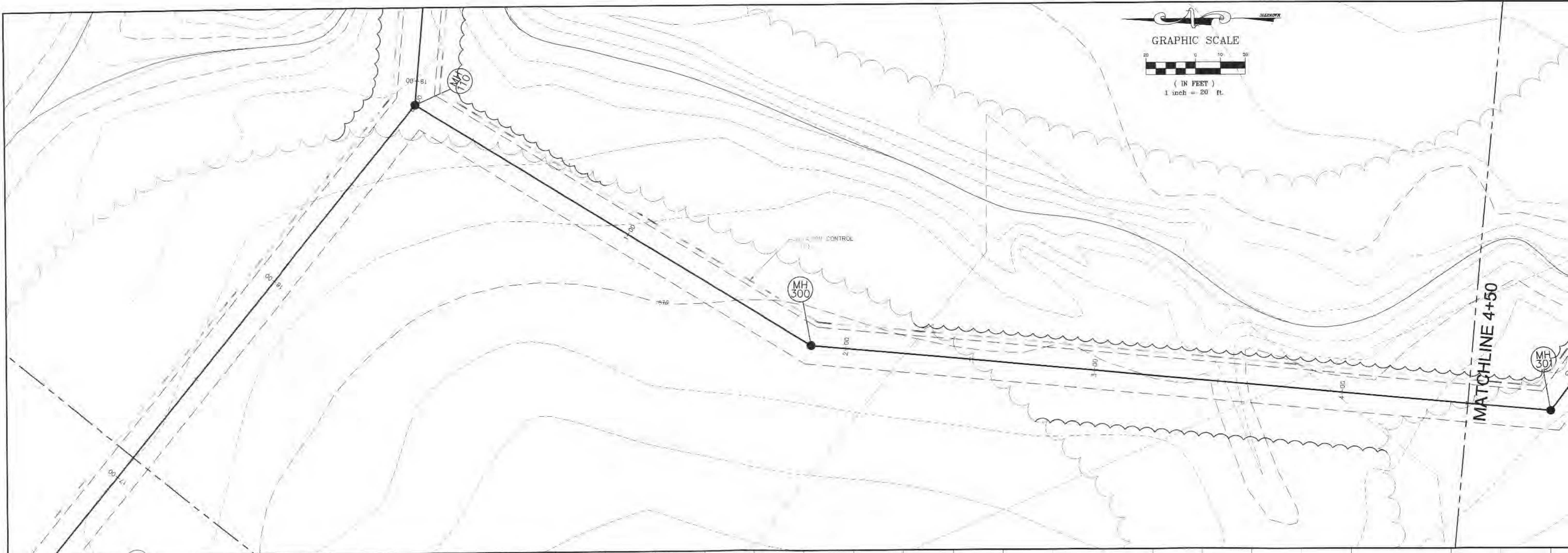

| REVISIONS | |
|-----------|-------------|
| DATE | DESCRIPTION |
| | |
| | |

BAX ENGINEERING CO., INC.
 1052 South Cloverleaf Drive
 St. Peters, MO 63376-8445
 Phone: 636-928-5552
 Fax: 636-928-1718

PREPARED FOR:
ARBOR HOMES

PROJECT NAME:
OFFSITE SANITARY SEWER FOR GEORGETOWN PARK
 PROJECT NO.: 04-12319C DATE: 09/21/2005

PLAN & PROFILE

DISCLAIMER OF RESPONSIBILITY
 I hereby specify that the documents intended to be authorized by my seal are limited to this sheet, and I hereby disclaim any responsibility for all other drawings, specifications, estimates, reports or other documents or instruments relating to or intended to be used for any part or parts of the architectural or engineering project or survey.

Copyright © 2005
 Bax Engineering Company, Inc.
 All Rights Reserved

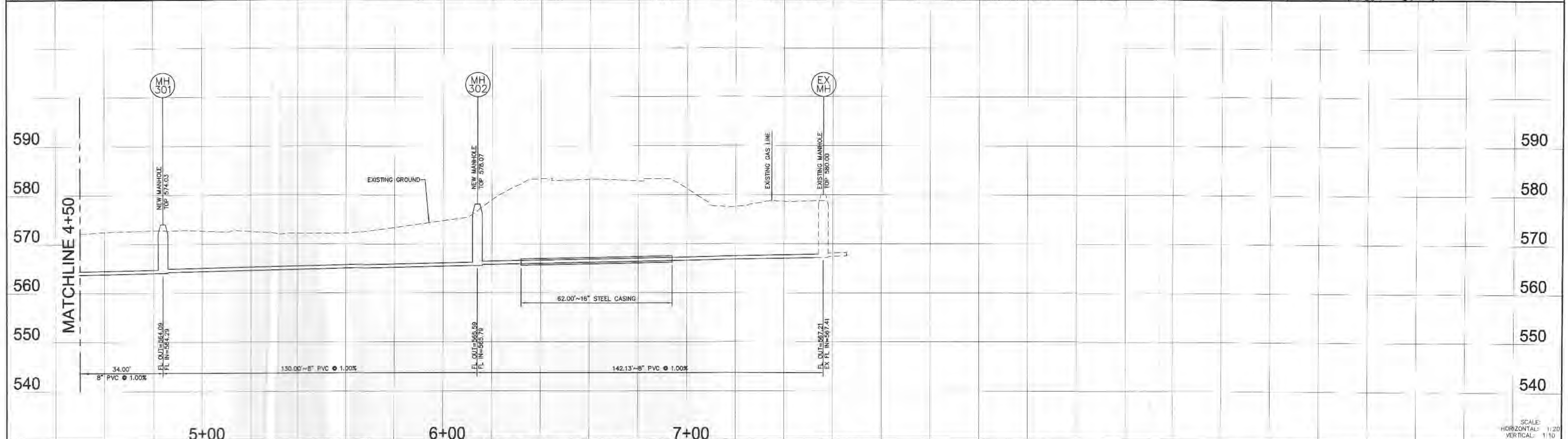
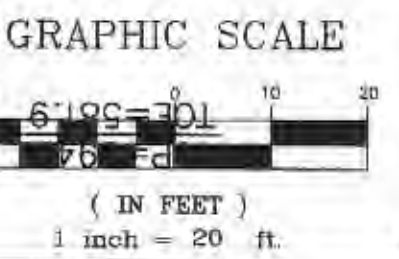
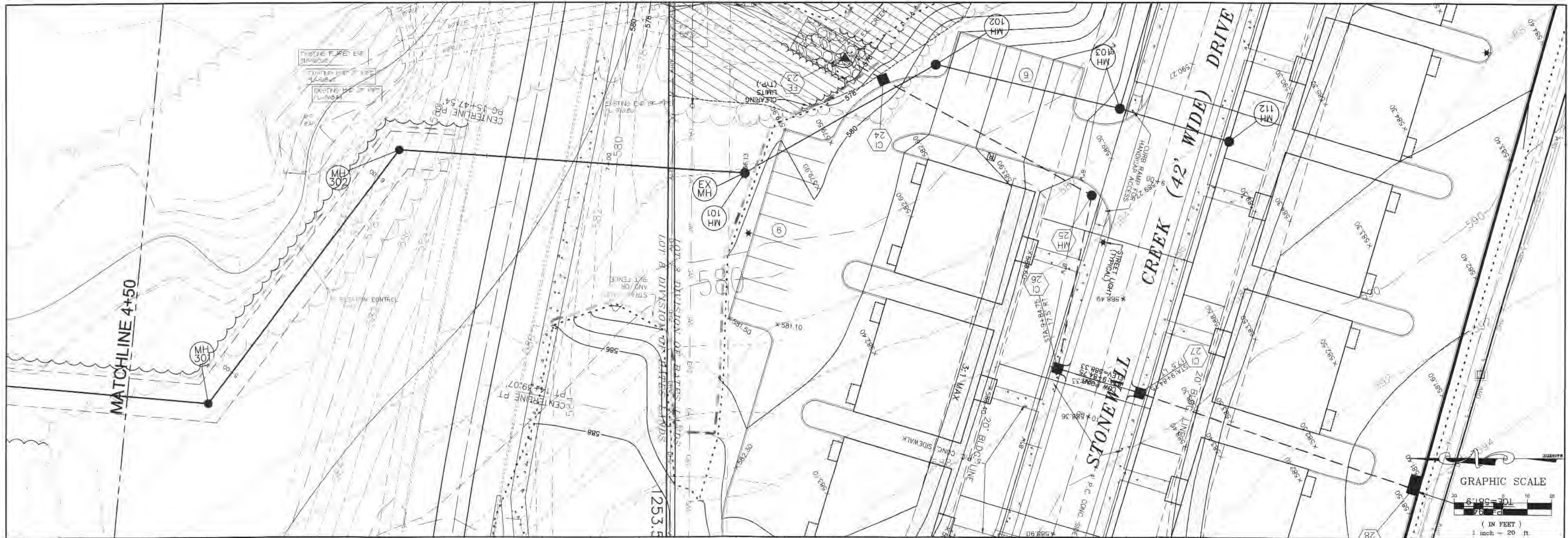

| DATE | BY | DESCRIPTION | DATE | BY | DESCRIPTION |
|------|----|-------------|------|----|-------------|
| | | | | | |

BAY ENGINEERING CO., INC.
 1052 South Cloverleaf Drive
 St. Peters, MD 21768-8445
 Phone: 636-928-5552
 Fax: 636-928-1718

PREPARED FOR:
ARBOR HOMES

PROJECT NAME:
OFFSITE SANITARY SEWER FOR GEORGETOWN PARK
 PROJECT NO.: 04-12319C DATE: 09/21/2005

PLAN & PROFILE

DISCLAIMER OF RESPONSIBILITY
 I hereby certify that the documents intended to be
 authenticated by my seal are limited to this sheet,
 and I hereby disclaim any responsibility for all other
 drawings, specifications, estimates, reports or other
 documents or instruments relating to or intended to
 be used for any part or parts of the architectural or
 engineering project or survey.

Copyright 2005
 Bax Engineering Company, Inc.
 All Rights Reserved.

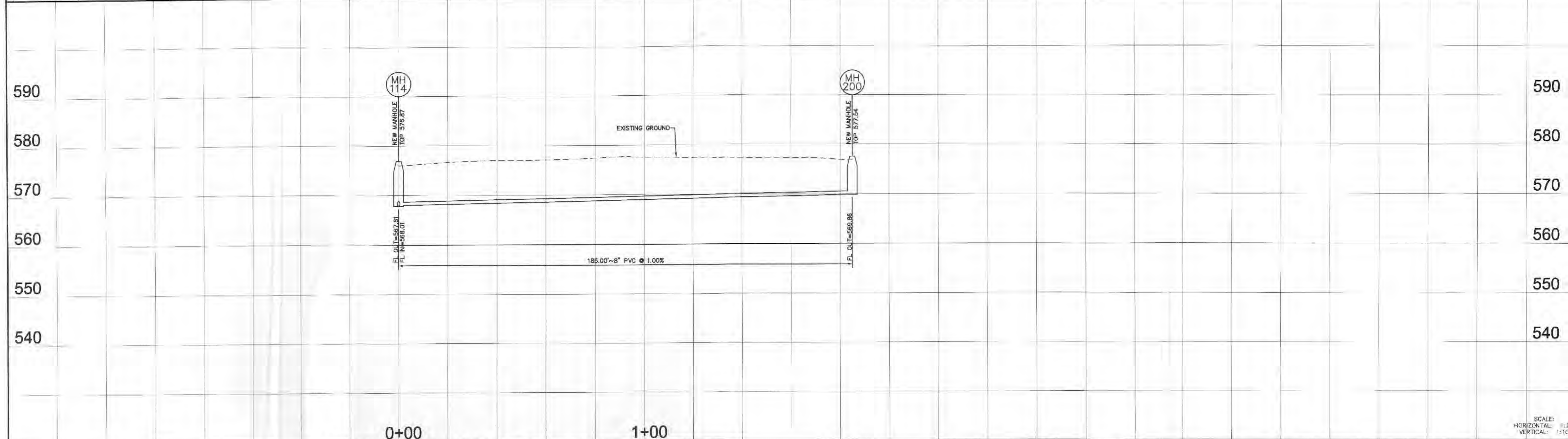
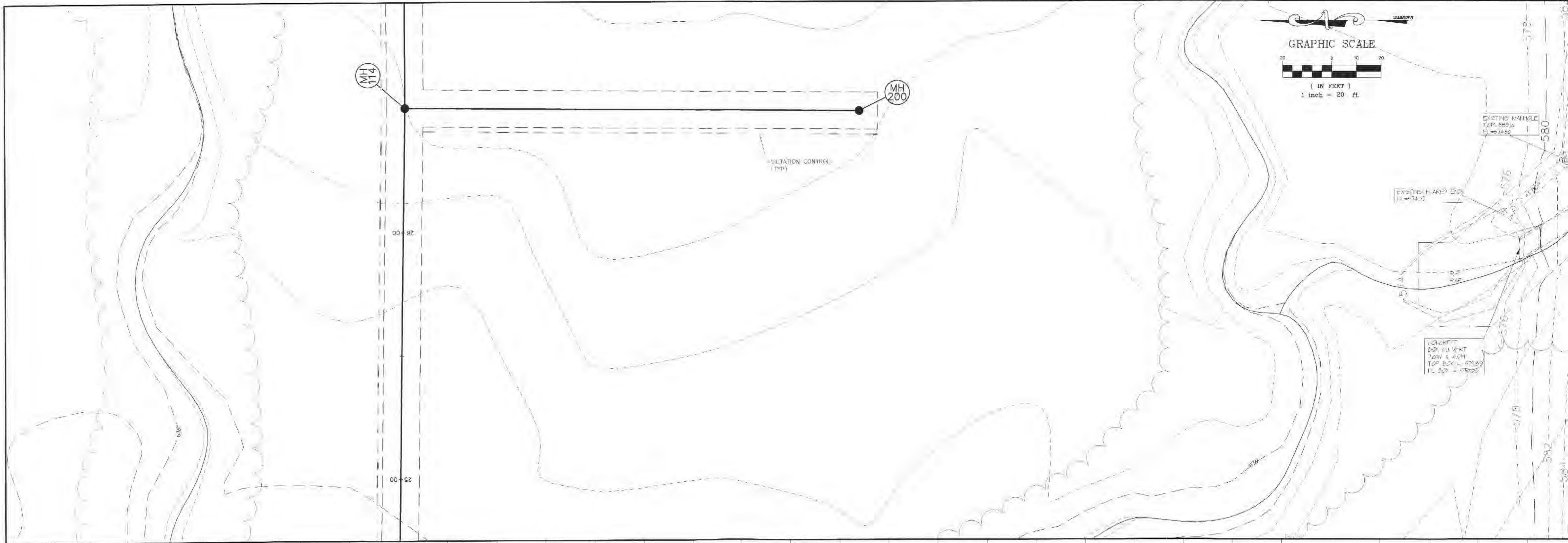

| DATE | | BY | | DESCRIPTION | |
|------|--|----|--|-------------|--|
| | | | | | |

BAX ENGINEERING CO., INC.
1052 South Cloverleaf Drive
St. Peters, MD 83376-8445
Phone: 636-928-5552
Fax: 636-928-1718

PREPARED FOR:
ARBOR HOMES

PROJECT NAME:
OFFSITE SANITARY SEWER FOR GEORGETOWN PARK

PLAN & PROFILE

DISCLAIMER OF RESPONSIBILITY
I hereby specify that the documents intended to be authorized by my seal are limited to this sheet, and I hereby disclaim any responsibility for all other drawings, specifications, estimates, reports or other documents or instruments relating to or intended to be used for any part or parts of the architectural or engineering project or survey.

Copyright © 2005
Bax Engineering Company, Inc.
All Rights Reserved

| ROUND PIPE | | | | HORIZONTAL ELLIPTICAL PIPE | | | |
|------------------|---------------------|---------------------|----------------------|----------------------------|---------------------|---------------------|----------------------|
| PIPE DIA. (INCH) | PAVING WIDTH (INCH) | PAVING DEPTH (INCH) | PAVING QUANTITY (CY) | PIPE DIA. (INCH) | PAVING WIDTH (INCH) | PAVING DEPTH (INCH) | PAVING QUANTITY (CY) |
| 4 | 48 | 2.50 | 0.43 | 6 | 54 | 2.50 | 0.50 |
| 6 | 54 | 2.50 | 0.50 | 8 | 60 | 2.50 | 0.67 |
| 8 | 60 | 2.50 | 0.83 | 10 | 66 | 2.50 | 1.17 |
| 10 | 66 | 2.50 | 1.50 | 12 | 72 | 2.50 | 2.00 |
| 12 | 72 | 2.50 | 2.50 | 14 | 78 | 2.50 | 3.17 |
| 14 | 78 | 2.50 | 4.00 | 16 | 84 | 2.50 | 4.50 |
| 16 | 84 | 2.50 | 6.00 | 18 | 90 | 2.50 | 7.00 |
| 18 | 90 | 2.50 | 9.00 | 20 | 96 | 2.50 | 10.00 |
| 20 | 96 | 2.50 | 13.00 | 22 | 102 | 2.50 | 14.00 |
| 22 | 102 | 2.50 | 18.00 | 24 | 108 | 2.50 | 19.00 |
| 24 | 108 | 2.50 | 24.00 | 26 | 114 | 2.50 | 25.00 |
| 26 | 114 | 2.50 | 32.00 | 28 | 120 | 2.50 | 32.00 |
| 28 | 120 | 2.50 | 42.00 | 30 | 126 | 2.50 | 40.00 |
| 30 | 126 | 2.50 | 54.00 | 32 | 132 | 2.50 | 50.00 |
| 32 | 132 | 2.50 | 68.00 | 34 | 138 | 2.50 | 62.00 |
| 34 | 138 | 2.50 | 84.00 | 36 | 144 | 2.50 | 76.00 |
| 36 | 144 | 2.50 | 102.00 | 38 | 150 | 2.50 | 92.00 |
| 38 | 150 | 2.50 | 122.00 | 40 | 156 | 2.50 | 110.00 |
| 40 | 156 | 2.50 | 144.00 | 42 | 162 | 2.50 | 130.00 |
| 42 | 162 | 2.50 | 168.00 | 44 | 168 | 2.50 | 152.00 |
| 44 | 168 | 2.50 | 194.00 | 46 | 174 | 2.50 | 176.00 |
| 46 | 174 | 2.50 | 222.00 | 48 | 180 | 2.50 | 202.00 |
| 48 | 180 | 2.50 | 252.00 | 50 | 186 | 2.50 | 230.00 |
| 50 | 186 | 2.50 | 284.00 | 52 | 192 | 2.50 | 260.00 |
| 52 | 192 | 2.50 | 318.00 | 54 | 198 | 2.50 | 292.00 |
| 54 | 198 | 2.50 | 354.00 | 56 | 204 | 2.50 | 326.00 |
| 56 | 204 | 2.50 | 392.00 | 58 | 210 | 2.50 | 362.00 |
| 58 | 210 | 2.50 | 432.00 | 60 | 216 | 2.50 | 400.00 |
| 60 | 216 | 2.50 | 474.00 | 62 | 222 | 2.50 | 440.00 |
| 62 | 222 | 2.50 | 518.00 | 64 | 228 | 2.50 | 482.00 |
| 64 | 228 | 2.50 | 564.00 | 66 | 234 | 2.50 | 526.00 |
| 66 | 234 | 2.50 | 612.00 | 68 | 240 | 2.50 | 572.00 |
| 68 | 240 | 2.50 | 662.00 | 70 | 246 | 2.50 | 620.00 |
| 70 | 246 | 2.50 | 714.00 | 72 | 252 | 2.50 | 670.00 |
| 72 | 252 | 2.50 | 768.00 | 74 | 258 | 2.50 | 722.00 |
| 74 | 258 | 2.50 | 824.00 | 76 | 264 | 2.50 | 776.00 |
| 76 | 264 | 2.50 | 882.00 | 78 | 270 | 2.50 | 832.00 |
| 78 | 270 | 2.50 | 942.00 | 80 | 276 | 2.50 | 890.00 |
| 80 | 276 | 2.50 | 1004.00 | 82 | 282 | 2.50 | 950.00 |
| 82 | 282 | 2.50 | 1068.00 | 84 | 288 | 2.50 | 1012.00 |
| 84 | 288 | 2.50 | 1134.00 | 86 | 294 | 2.50 | 1076.00 |
| 86 | 294 | 2.50 | 1202.00 | 88 | 300 | 2.50 | 1142.00 |
| 88 | 300 | 2.50 | 1272.00 | 90 | 306 | 2.50 | 1210.00 |
| 90 | 306 | 2.50 | 1344.00 | 92 | 312 | 2.50 | 1280.00 |
| 92 | 312 | 2.50 | 1418.00 | 94 | 318 | 2.50 | 1352.00 |
| 94 | 318 | 2.50 | 1494.00 | 96 | 324 | 2.50 | 1426.00 |
| 96 | 324 | 2.50 | 1572.00 | 98 | 330 | 2.50 | 1502.00 |
| 98 | 330 | 2.50 | 1652.00 | 100 | 336 | 2.50 | 1580.00 |
| 100 | 336 | 2.50 | 1734.00 | | | | |

TABLE 1
PAVING WIDTHS OF TRENCH AND PAVING QUANTITIES OF CONCRETE

METROPOLITAN ST. LOUIS SEWER DISTRICT
Standard Details of Sewer Construction
D. W. SH. / J.C.K. 2000 SHEET 1

