

Office of County Surveyor,  
 Courthouse, St. Charles Mo.,  
 Sept. 25, 1953.  
 This is to certify that at the request of Alf Otting  
 I have surveyed a 4.00 acre tract of land being part of Fractional Section  
 14, Twp. 46 N., R. 4 E., and that the results of said survey are  
 correctly represented upon this plat.  
 Survey Sept. 25, 1953.  
 Edgar Rapp Jr.  
 County Surveyor.

Description of the 4.00 acre tract.  
 A tract of land being part of Frac. Sec. 14, Twp. 46 N., R. 3 E., which  
 tract is more particularly described as follows; Commencing at the point  
 of intersection of the center line of a County Road known as the Upper  
 River Road, with the survey line between said Frac. Sec. 14 and U. S.  
 Survey 23; thence N. 33° 30' W., along said survey line, 520.9 feet to  
 an iron pipe; thence N. 85° 18' W., 417.4 feet to an iron pipe; thence  
 S. 33° 30' E., 520.9 feet to a point in said County Road; thence, along center  
 of said County Road 417.4 feet to the place of beginning, containing  
 4.00 Acres, more or less.

*Filed*

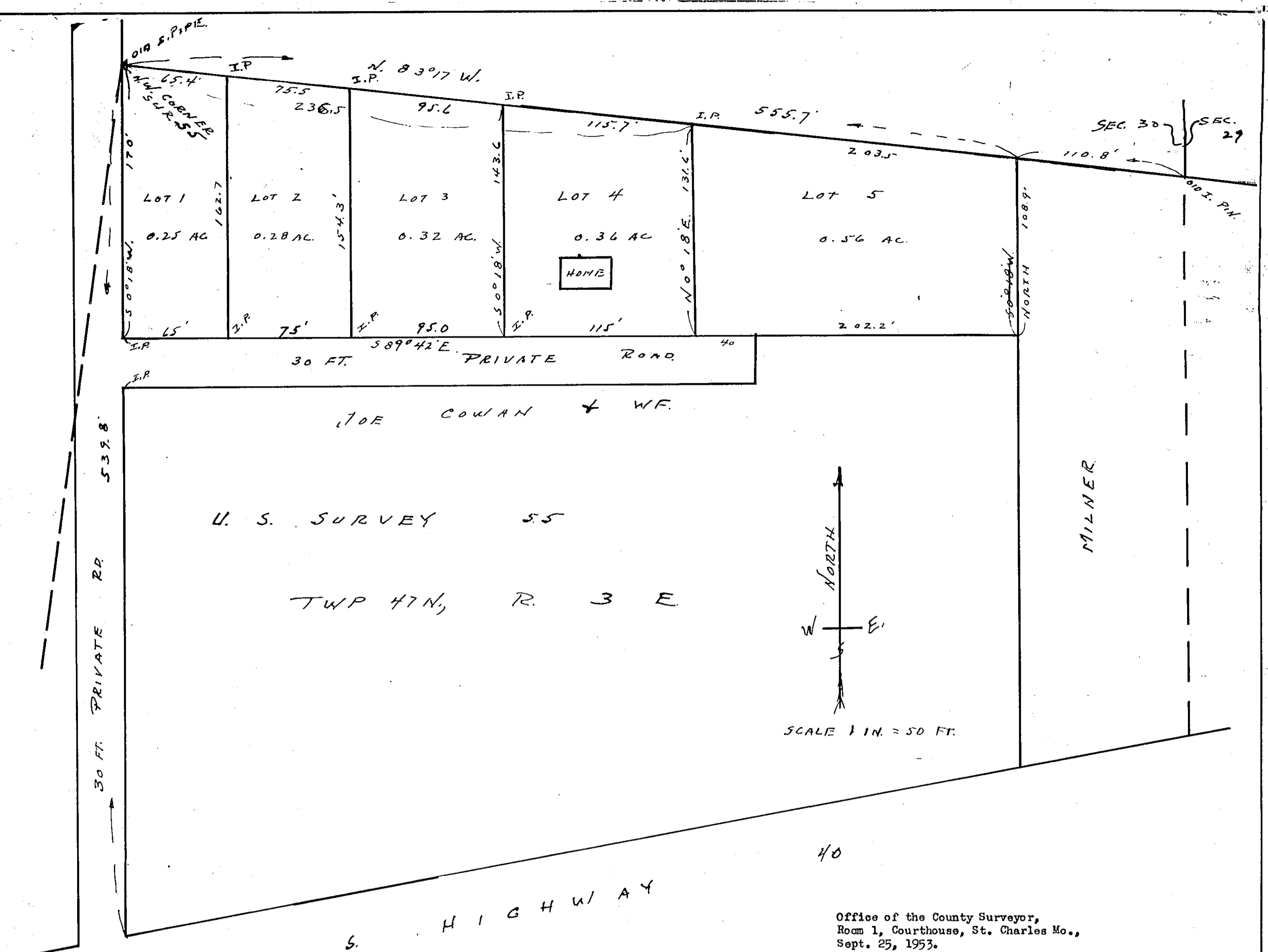

Office of the County Surveyor,  
 Room 1, Courthouse, St. Charles Mo.,  
 Sept. 25, 1953.  
 This is to certify that at the request of Joe Cowan I have surveyed 5 lots or tracts of land,  
 said tract of land being part of U. S. Survey 55, Township 47 North, Range 3 East, and that the results of said  
 surveys are correctly represented upon this plat.  
 Surveyed Sept. 21, 1953.  
 Edgar Rapp Jr., County Surveyor.

Description of Lot # 4.  
 A tract of land being part of U. S. Survey 55, Twp. 47 N., R. 3 E., which tract is more particularly described as follows; Commencing at an  
 iron pipe on the northern line of said U. S. Survey 55, from which iron pipe the northwestern corner of said Survey 55 bears, N. 83° 17' W., 236.5 feet;  
 thence S. 0° 18' W., 143.6 feet to an iron pipe on the northern line of a 30 foot private road; thence S. 89° 42' E., along said northern line 115.0 feet  
 to an iron pipe; thence N. 0° 18' E., 131.6 feet to an iron pipe in said northern line of said U. S. Survey 55; thence N. 83° 17' W., along said survey  
 line 115.7 feet to the place of beginning, containing 0.36 acres, more or less.

*Filed.*