

HOMEFIELD VILLA ADDRESSES**TOWNHOMES OF HOMEFIELD**

LOT #	ADDRESS	LOT #	ADDRESS
1A	634 GOLDEN VILLA AVE.	1A	825 HOME TOWN LOOP
1B	636 GOLDEN VILLA AVE.	1B	823 HOME TOWN LOOP
1C	638 GOLDEN VILLA AVE.	1C	821 HOME TOWN LOOP
2A	637 GOLDEN VILLA AVE.	1D	819 HOME TOWN LOOP
2B	635 GOLDEN VILLA AVE.	2A	835 HOME TOWN LOOP
2C	633 GOLDEN VILLA AVE.	2B	833 HOME TOWN LOOP
3A	742 MAX AVE.	2C	831 HOME TOWN LOOP
3B	744 MAX AVE.	2D	829 HOME TOWN LOOP
3C	746 MAX AVE.	3A	843 HOME TOWN LOOP
4A	747 MAX AVE.	3B	841 HOME TOWN LOOP
4B	745 MAX AVE.	3C	839 HOME TOWN LOOP
4C	743 MAX AVE.	4A	851 HOME TOWN LOOP
5A	733 MAX AVE.	4B	849 HOME TOWN LOOP
5B	731 MAX AVE.	4C	847 HOME TOWN LOOP
5C	729 MAX AVE.	5A	861 HOME TOWN LOOP
5D	727 MAX AVE.	5B	859 HOME TOWN LOOP
6A	730 MAX AVE.	5C	857 HOME TOWN LOOP
6B	732 MAX AVE.	5D	855 HOME TOWN LOOP
6C	734 MAX AVE.	6A	873 HOME TOWN LOOP
6D	736 MAX AVE.	6B	871 HOME TOWN LOOP
6E	738 MAX AVE.	6C	869 HOME TOWN LOOP
7A	629 GOLDEN VILLA AVE.	6D	867 HOME TOWN LOOP
7B	627 GOLDEN VILLA AVE.	6E	865 HOME TOWN LOOP
7C	625 GOLDEN VILLA AVE.	7A	883 HOME TOWN LOOP
7D	623 GOLDEN VILLA AVE.	7B	881 HOME TOWN LOOP
7E	621 GOLDEN VILLA AVE.	7C	879 HOME TOWN LOOP
8A	616 GOLDEN VILLA AVE.	7D	877 HOME TOWN LOOP
8B	618 GOLDEN VILLA AVE.	8A	886 HOME TOWN LOOP
8C	620 GOLDEN VILLA AVE.	8B	888 HOME TOWN LOOP
8D	622 GOLDEN VILLA AVE.	8C	890 HOME TOWN LOOP
8E	624 GOLDEN VILLA AVE.	9A	878 HOME TOWN LOOP
9A	617 GOLDEN VILLA AVE.	9B	880 HOME TOWN LOOP
9B	615 GOLDEN VILLA AVE.	9C	882 HOME TOWN LOOP
9C	613 GOLDEN VILLA AVE.	10A	828 HOME TOWN LOOP
9D	611 GOLDEN VILLA AVE.	10B	830 HOME TOWN LOOP
9E	609 GOLDEN VILLA AVE.	10C	832 HOME TOWN LOOP
10A	718 MAX AVE.	10D	834 HOME TOWN LOOP
10B	720 MAX AVE.	11A	818 HOME TOWN LOOP
10C	722 MAX AVE.	11B	820 HOME TOWN LOOP
10D	724 MAX AVE.	11C	822 HOME TOWN LOOP
10E	726 MAX AVE.	11D	824 HOME TOWN LOOP
11A	723 MAX AVE.	12A	810 HOME TOWN LOOP
11B	721 MAX AVE.	12B	812 HOME TOWN LOOP
11C	719 MAX AVE.	12C	814 HOME TOWN LOOP
12A	705 MAX AVE.	13A	807 HOME TOWN LOOP
12B	703 MAX AVE.	13B	805 HOME TOWN LOOP
12C	701 MAX AVE.	13C	803 HOME TOWN LOOP
13A	700 MAX AVE.	13D	801 HOME TOWN LOOP
13B	702 MAX AVE.		
13C	704 MAX AVE.		
14A	708 MAX AVE.		
14B	710 MAX AVE.		
14C	712 MAX AVE.		

14D	714 MAX AVE.
15A	605 GOLDEN VILLA AVE.
15B	603 GOLDEN VILLA AVE.
15C	601 GOLDEN VILLA AVE.
16A	602 GOLDEN VILLA AVE.
16B	604 GOLDEN VILLA AVE.
16C	606 GOLDEN VILLA AVE.
Community	501 HOME VILLA LOOP

HOMEFIELD VILLAS & THE TOWNHOMES OF HOMEFIELD

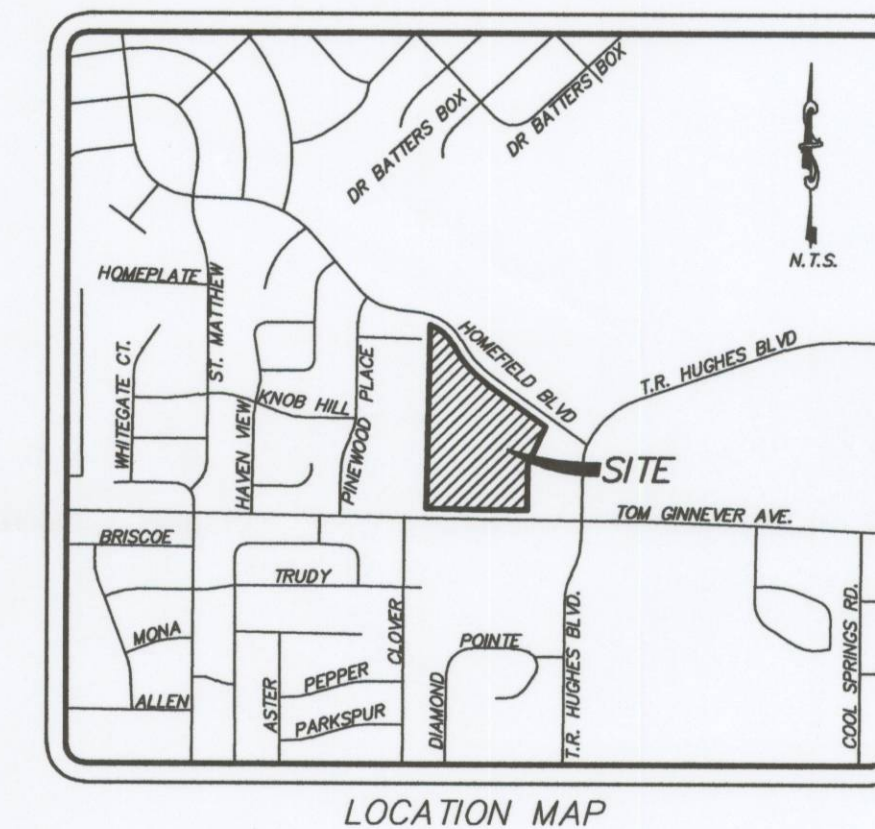

PREPARED FOR:
HOMEFIELD VILLAS & THE TOWNHOMES OF HOMEFIELD
 GOLDEN MANAGEMENT
 401 N LINDBERGH BLVD. SUITE 330
 ST. LOUIS, MO 63141
 314-432-3088

PROPERTY N/F
 BRIGHT STAR, L.P.
 CITY OF O'FALLON
 ZONED: R-1 P.U.D.

PROPERTY N/F
 BRIGHT STAR ACADEMY, INC.
 CITY OF O'FALLON
 ZONED: C-2 P.U.D.

PROPERTY N/F
 SUMMIT POINTE L.C.
 CITY OF O'FALLON
 ZONED: C-2 P.U.D.

PROPERTY N/F
 BANK OF OLD MONROE
 CITY OF O'FALLON
 ZONED: C-2 P.U.D.

PROPERTY N/F
 TERRY OHLMS
 REVOCABLE TRUST
 4971/1413
 CITY OF O'FALLON
 ZONED: C-2 P.U.D.

20 19 18 17

LAKESIDE MANOR
 PB33/PG217

LOT A
 COMMON GROUND
 PROPERTY N/F
 LAKESIDE MANOR
 HOMEOWNERS ASSOCIATION
 CITY OF O'FALLON
 ZONED: R-1

LOT A
 PROPERTY N/F
 O'FALLON LEASED HOUSING
 ASSOCIATES, L.P.
 CITY OF O'FALLON
 ZONED: R-2

PROPERTY N/F
 COLIN L. &
 JANET K. FOSTER
 1701/863
 CITY OF O'FALLON
 ZONED: C-2

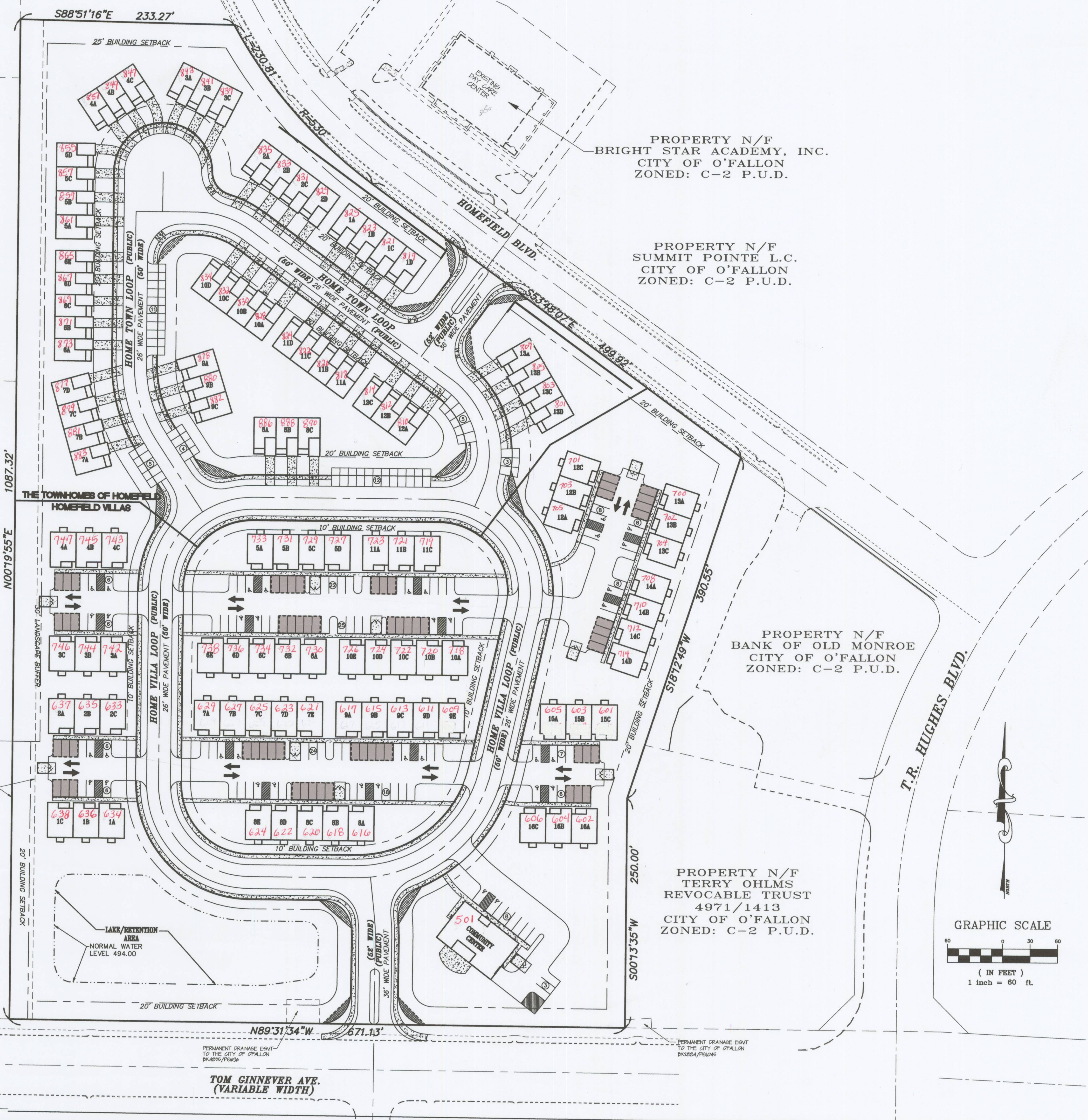

T.R. HUGHES BLVD.

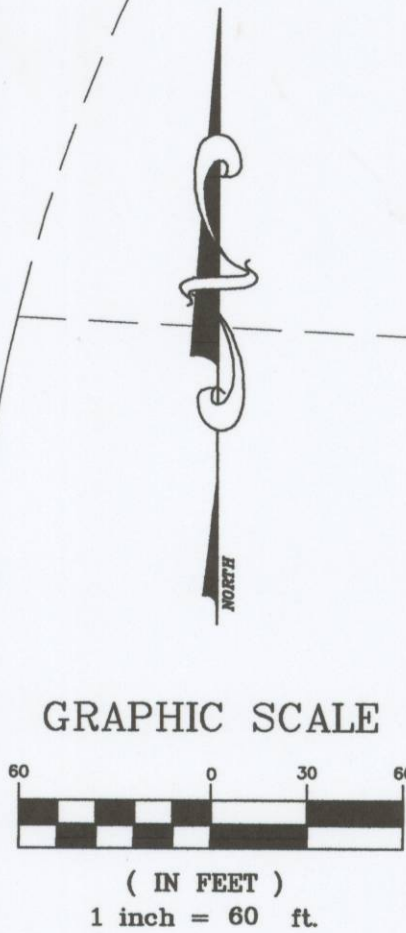

DISCLAIMER OF RESPONSIBILITY
 I hereby disclaim any
 responsibility for all other
 drawings, specifications, estimates,
 reports or other documents or
 instruments relating to or
 intended to be used for any part
 or parts of the architectural or
 engineering project or survey
 other than those authenticated by
 my seal.

Signature
 Printed Larry David Walker
 Civil Engineer
 Date
 License No. 2007020343
 Copyright 2009
 Box Engineering Company, Inc.
 Authority No. 000655
 All Rights Reserved

REVISIONS

NO.	DESCRIPTION



ENGINEERING
 PLANNING
 SURVEYING
 221 Point West Blvd.
 St. Charles, MO 63301
 636-928-5552
 FAX 928-1718

09-04-09
 DATE
 97-9203AB
 PROJECT NUMBER
 1 OF 1
 SHEET OF
 9203ABexhibit.dwg
 FILE NAME
 CLM
 DRAWN
 JCM LDW
 DESIGNED CHECKED

MATCHLINE SEE PAGE 2
MATCHLINE SEE PAGE 3

PINWOOD PLACE
LOT A
PROPERTY N/F
O'FALLON LEASED
HOUSING ASSOCIATES,
L.P.
2051/1516

PROPERTY N/F
COLIN L. &
JANET K. FOSTER
1701/863

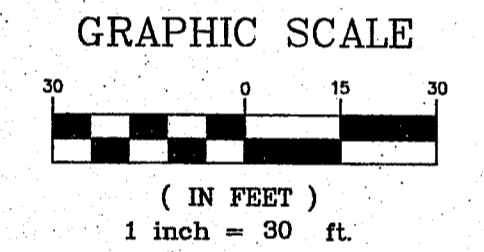
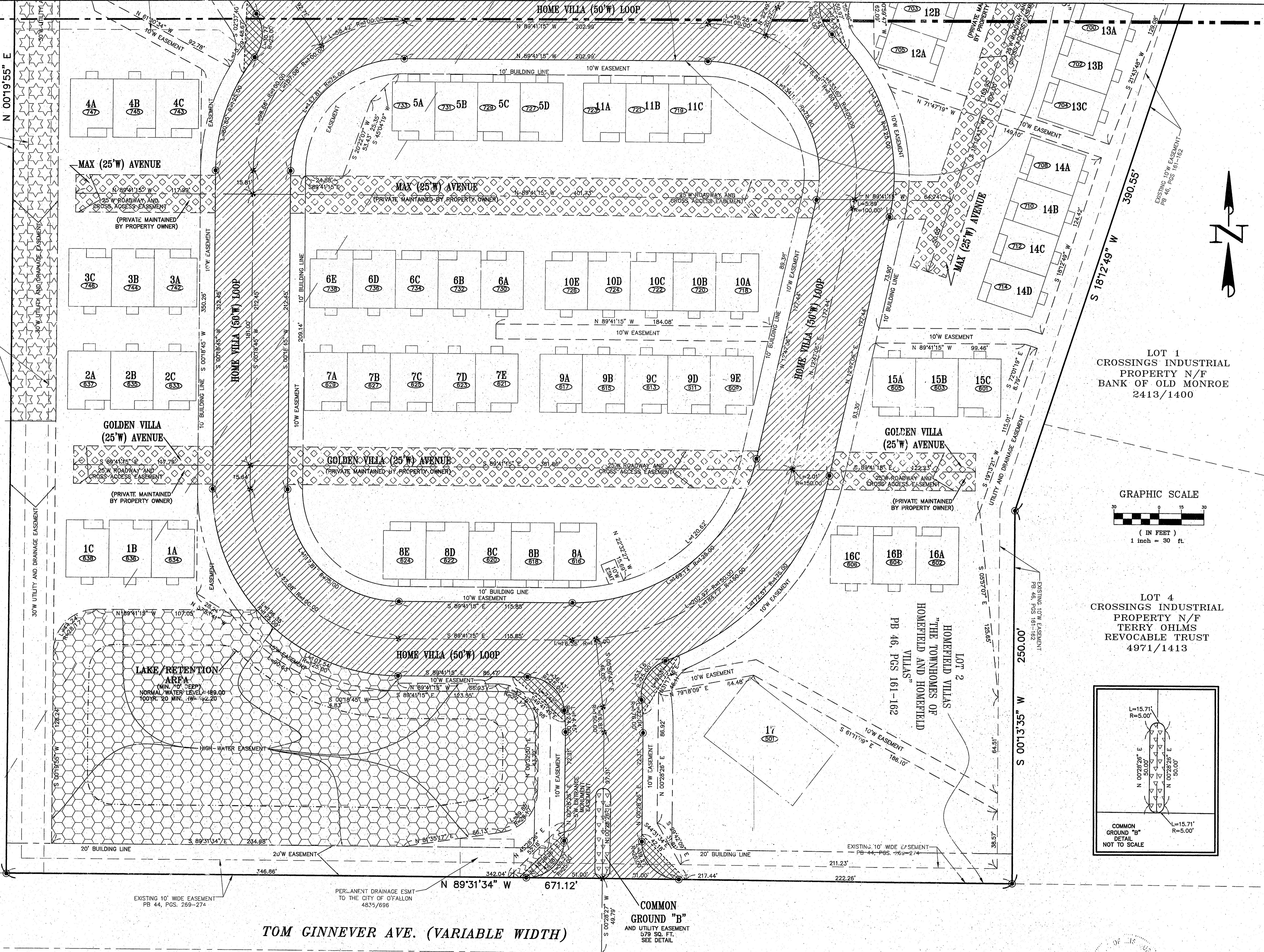

LOT 1
CROSSINGS INDUSTRIAL
PROPERTY N/F
BANK OF OLD MONROE
2413/1400

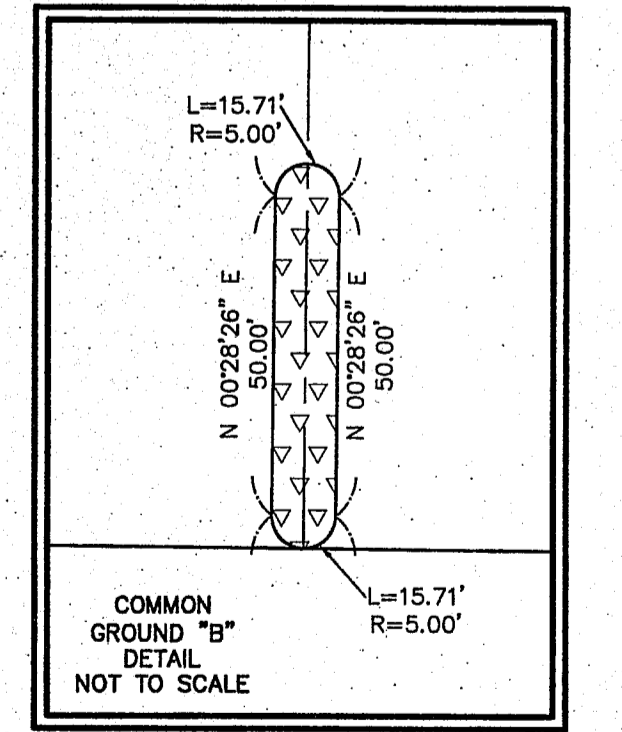

THE TOWNHOMES OF HOMEFIELD
AND HOMEFIELD VILLAS

PREPARED FOR:
GOLDEN MANAGEMENT, INC.
401 N LINDERBERG, SUITE 330
ST. LOUIS, MISSOURI 63141
(314) 432-3088

DISCLAIMER OF RESPONSIBILITY
I hereby disclaim any
responsibility for all other
drawings, specifications, estimates,
reports or other documents or
instruments relating to or
intended to be used for any part
or parts of the architectural or
engineering project or survey
other than those authenticated by
my seal.

REVISIONS

NO.	DESCRIPTION

**ENGINEERING
PLANNING
SURVEYING**

221 Point West Blvd.
St. Charles, MO 63301
636-928-5552
FAX 928-1718

10/29/09
DATE
97-9203AB
PROJECT NUMBER
2 of 3
SHEET OF
9203AB-ESMT-PLAT
FILE NAME
JLH DRO
DRAWN CHECKED
09/09
DATE DONE IN FIELD

ROADWAY DEDICATION AND EASEMENT PLAT FOR "THE TOWNHOMES OF HOMEFIELD AND HOMEFIELD VILLAS"

TOM GINNEVER AVE. (VARIABLE WIDTH)

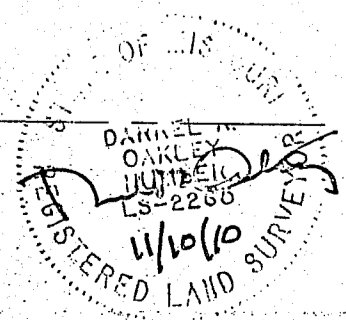

ROADWAY DEDICATION AND EASEMENT PLAT FOR "THE TOWNHOMES OF HOMEFIELD AND HOMEFIELD VILLAS"

THE TOWNHOMES OF HOMEFIELD AND HOMEFIELD VILLAS

PREPARED FOR:
GOLDEN MANAGEMENT, INC.
401 N LINDBERGH, SUITE 330
ST. LOUIS, MISSOURI 63141
(314) 432-3088

DISCLAIMER OF RESPONSIBILITY
I hereby disclaim any responsibility for all other drawings, specifications, estimates, reports or other documents or instruments relating to or intended to be used for any part or parts of the architectural or engineering project or survey other than those authenticated by my seal.

REVISIONS

PAI
ENGINEERING
PLANNING
SURVEYING
221 Point West Blvd.
St. Charles, MO 63301
636-928-5552
FAX 928-1718

10/29/09
DATE
97-9203AB
PROJECT NUMBER
3 of 3
SHEET OF
9203AB-ESMT-PLAT
FILE NAME
JLH DRO
DRAWN CHECKED
09/09
DATE DONE IN FIELD

PROPERTY N/F
SUMMIT POINTE L.C.

LOT 2
CROSSING INDUSTRIAL
PROPERTY N/F
BRIGHT STAR
ACADEMY, INC.
3116/1050

PROPERTY N/F
BRIGHT STAR, L.P.
2218/253

LOT 17
PROPERTY N/F
SCOTT HOFFMAN
5073/2010

LAKESIDE
MANOR DR.

LAKESIDE MANOR
PB33/PG217

LOT A
COMMON GROUND
PROPERTY N/F
LAKESIDE MANOR
HOMEOWNERS
ASSOCIATION

LOT 16
PROPERTY N/F
JEFFERY L. AND
SHERRI A.
PIERCE
1922/1073

FOUND CROSS
N 00°19'52" E
200.02'

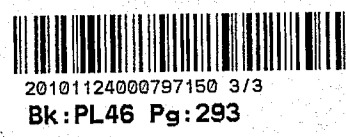

1087.32'

MATCHLINE SEE PAGE 2
MATCHLINE SEE PAGE 3

