

LAKE CHARLES HILLS NO. 3.

PART OF NE 1/4 SECTION 13, TWP. 47N., R. 2E.

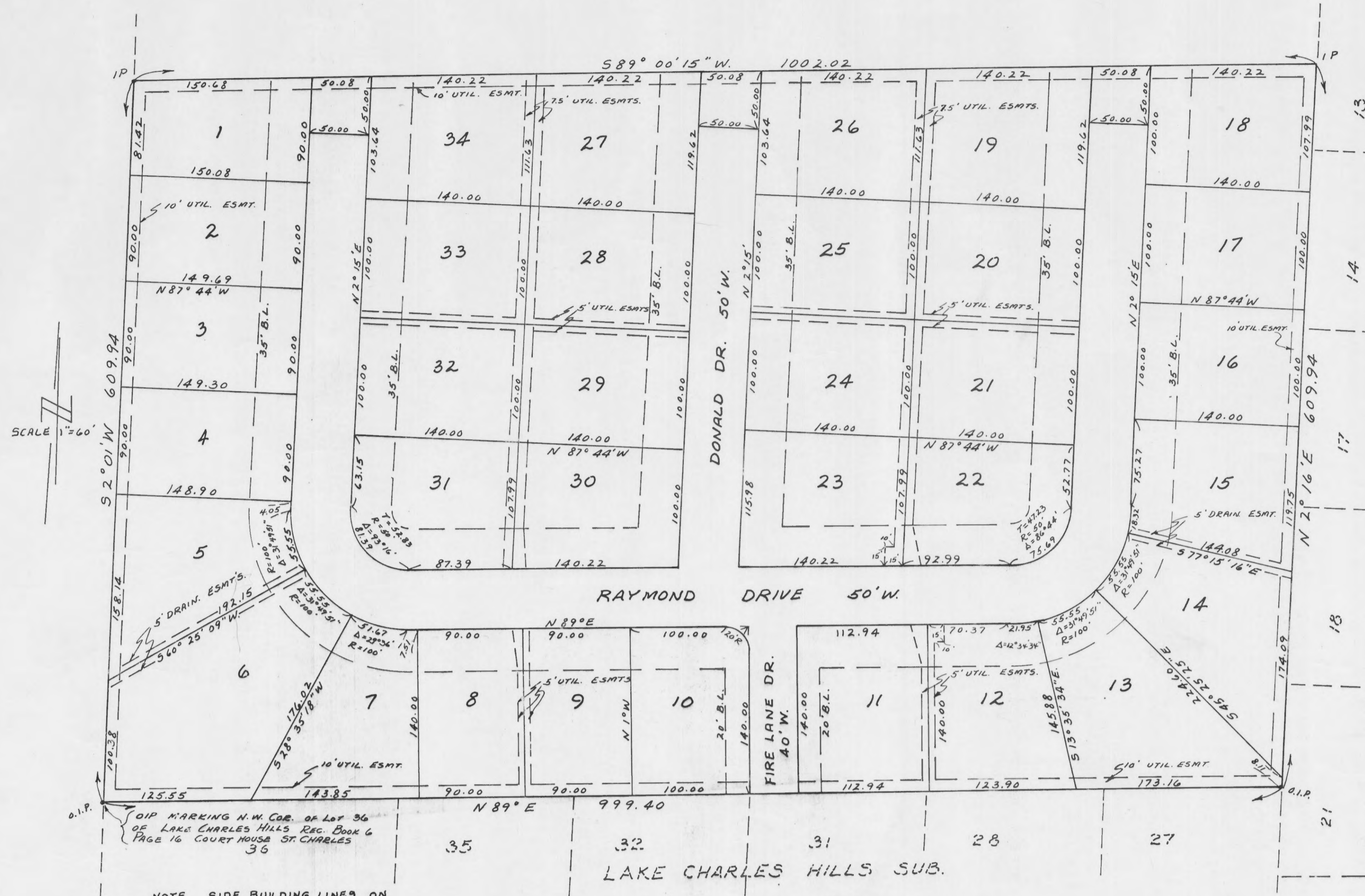

SCALE 1"=60'

NOTE SIDE BUILDING LINES ON LOTS 5, 6, 7, 13, & 14 ARE 6.0' ALL OTHER LOTS ARE 15.0'

Office of the County Surveyor
Courthouse, St. Charles, Missouri
October 6th, 1959.

This is to certify that at the request of Charles W. and Lillian L. Williams, Husband and Wife, I have surveyed and subdivided a tract of land located within Section No. 13, Township 47 North, Range 2 East of the Principal Meridian, St. Charles County, Missouri, which subdivided tract is more particularly described as follows:

Commencing at an old iron pipe marking the Northwest corner of Lot 36 of Lake Charles Hills, a subdivision recorded in Book 6 on Page 16 in the Office of the County Recorder, Courthouse, St. Charles, Missouri; thence from said beginning point N 89° E. 999.40 Ft. to an old iron pipe marking the Northeast corner of Lot 27 of Lake Charles Hills Subdivision; thence N. 2° 16' E. 609.94 Ft. to an iron pipe; thence S. 89° 0' 15" W. 1,002.02 Ft. to an iron pipe; thence S. 2° 01' W. 609.94 Ft. to the point of the beginning, containing 14 acres, and that the results of this survey and subdivision are correctly represented upon this plat.
Surveyed during September, 1959.

(Land Surveyor Seal)

(s) Charles W. Ruff
County Surveyor

We the undersigned Charles W. Williams and Lillian L. Williams, Husband and Wife, being the owners of the tract of land described in the Surveyor's Certificate, have caused said tract of land to be surveyed and subdivided in the manner shown upon this plat and which subdivision shall hereafter be known as "LAKE CHARLES HILLS No. 3". Said Subdivision shall be subject to the same conditions, reservations and restrictions as set forth in an instrument dated Oct. 6, 1959 and executed by the undersigned owners and filed for record in Book No. 334 on Page 213 of said Book in the Office of the Recorder of Deeds of St. Charles County, Missouri.

In TESTIMONY WHEREOF, We have hereunto set our hands this 6 day of Oct. 1959.

(s) Charles W. Williams
(s) Lillian L. Williams

STATE OF MISSOURI) ss.
County of St. Charles)

On this 6 day of Oct. 1959, before me personally appeared Charles W. Williams and Lillian L. Williams, Husband and Wife, to me known to be the persons described in and who executed the foregoing instrument, and acknowledge that they executed the same as their free act and deed.
In TESTIMONY WHEREOF, I have hereunto set my hand and affixed my official seal at my office in St. Charles, Missouri, the day and year first above written.

My term of office as a Notary Public will expire Aug. 4, 1963.

(Notary Seal)

(s) Louise E. Probst
Notary Public

Amendment
See Restrictions Bk 787 Pg. 742
See Amendment Restrictions Bk 806 pg 43

STATE OF MISSOURI
COUNTY OF ST. CHARLES
FILED FOR RECORD
OCT 6 - 1959
Recorder of Deeds
DEPUTY

True James Hill