

# LAURA HILLS SUBDIVISION

EAST 1/2 OF S.W. 1/4, FRAC. SEC. 33 TWP. 47 N. R. 3 E.

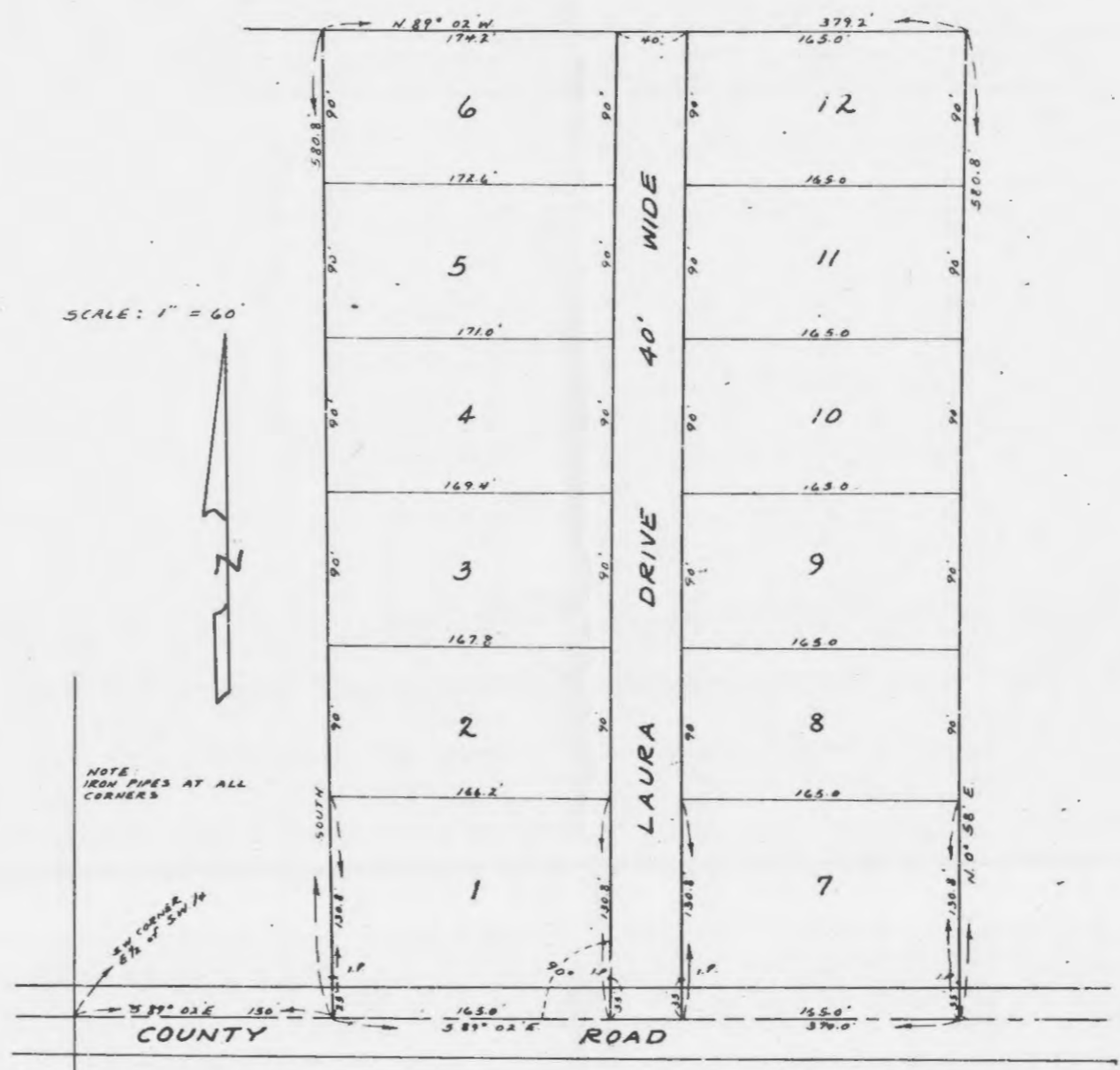

This is to certify that at the request of Anton Diermann and wife I have surveyed and subdivided a tract of land being part of the E. 1/2 of the S.W. 1/4 of Fractional Section 33, Twp. 47 N., R. 3 E., and which subdivided tract of land is more particularly described as follows: Commencing at a point in the southern line of said E. 1/2 of said S.W. 1/4 of said Prac. Sec. 22, Twp. 47 N., R. 3 E., from which point the Southwest corner of said E. 1/2 bears N 89° 02' W., 150.0 feet; thence S. 89° 02' E., along said south line of said E. 1/2, 370.0 feet to a point; thence N. 0° 58' E., 580.8 feet to an iron pipe; thence N. 89° 02' W., 379.2 feet to an iron pipe; thence South 580.8 feet to the place of beginning and that the results of said survey and subdivision are correctly represented upon this plat.  
 Surveyed March 29, 1957

Office of the County Surveyor,  
 Room 1, Courthouse, St Charles Mo.,  
 April 1, 1957.

Edgar Rapp, Jr. (SURVEYOR)  
 County Surveyor (SEAL)  
 LS-75 Missouri.

We, the undersigned Helen G. Diermann and Anton J. Diermann husband and wife, being the owners of the land described in the above Surveyor's Certificate, have caused said tract of land to be surveyed and subdivided in the manner shown upon the above plat. Which Subdivision shall hereafter be known as "LAURA HILLS SUBDIVISION". Said Subdivision shall be subject to the conditions, reservations and restrictions as set forth in an instrument dated June 11, 1957 and executed by the undersigned owners and filed for record in Book 362 on Page 49, of said Book, in the Office of the Recorder of Deeds of St. Charles County, Missouri.

In testimony whereof, We have hereunto set our hands this day 11th day of June 1957.

Anton J. Diermann  
 Helen G. Diermann

STATE OF MISSOURI } ss  
 County of St. Charles }

On this 11th day of June 1957, before me personally appeared Helen G. Diermann and Anton J. Diermann husband and wife, to me known to be the persons described in and who executed the foregoing plat of "LAURA HILLS SUBDIVISION" as their free act and deed.

In testimony whereof, I have hereunto set my hand and affixed my official seal at my office in St. Charles Missouri, Missouri, the day and year above written.

My term of Office as a Notary Public Expires 1/1/61

(SEAL) Theodora Bruner  
 Notary Public

Amendment to Resolutions Recorded in Book 340 p 67  
 Amendment on Lot 6 - Book 709 p 756  
 Surveyor's Off. Lot 6 - Book 727 p 955

STATE OF MISSOURI  
 COUNTY OF ST. CHARLES  
 JUN-11-1957  
 Edgar Rapp, Jr. - 10-55-AM

1/25/80  
 Plat Book 6

County of St. Charles  
 On this 29 day of March 1957, before me personally appeared Alvin Bodenstein and Dorothy P. Bodenstein his wife, to me personally known, to be the persons described in and who executed the foregoing plat, and acknowledged to me that they executed the same as their free act and deed for the purposes therein mentioned.

In testimony whereof, I have hereunto set my hand and official seal in the City of O'Fallon, Missouri, the day and year last above written.

My Commission Expires March 19-1958

Barnard J. Blansky (SEAL)  
 Notary Public, St. Charles, Mo.

The above plat was approved by the City Council of the City of O'Fallon, Missouri, by Ordinance No. 146, duly passed and approved.

Deborah G. Stank  
 City Clerk of O'Fallon, Missouri (SEAL)

CERTIFICATE

STATE OF MISSOURI } ss  
 COUNTY OF ST. CHARLES }

THIS IS TO CERTIFY THAT I, JOHN L. COCHRAN, REGISTERED PROFESSIONAL ENGINEER AND REGISTERED LAND SURVEYOR, IN THE STATE OF MISSOURI, HAVE AT THE REQUEST OF THE OWNERS, EXECUTED A SURVEY OF A PART OF SECTION 29, TOWNSHIP 47 NORTH, RANGE 3 EAST, O'FALLON, ST. CHARLES COUNTY, MISSOURI, AND DIVIDED THE SAME INTO LOTS AND STREETS, IN THE MANNER AS ABOVE SHOWN, AND THAT THE ABOVE PLAT IS A TRUE RECORD OF THE RESULTS OF SAID SURVEY.

John L. Cochran  
 REGISTERED PROFESSIONAL ENGINEER AND REGISTERED LAND SURVEYOR  
 STATE OF MISSOURI (SEAL)  
 My term of Office as a Registered Professional Engineer and Registered Land Surveyor Expires 12-31-1957