

CENTER FOR ADVANCED SKILLS TRAINING IN
LAW ENFORCEMENT FACILITY
A TRACT OF LAND BEING PART OF FRACTIONAL SECTION 9 AND U.S. SURVEY 10 SITUATED IN
TOWNSHIP 47 NORTH, RANGE 3 EAST
CITY OF O'FALLON, ST. CHARLES COUNTY, MISSOURI

2025R-029753
07/14/2025 01:06:06 PM
\$ 318.00
PAGES: 2
CERTIFIED-FILED FOR RECORD
MARY E. DEMPSEY
RECORDER OF DEEDS
ST. CHARLES COUNTY, MISSOURI
BY: LMC/STC

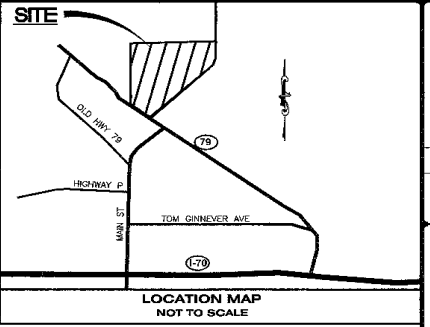

100' 0' 100' 200'
SCALE: 1" = 100'

- LEGEND**
- SET RE-BAR W/CAP COLE
 - SET PERMANENT SURVEY MONUMENT
 - FOUND RE-BAR
 - ⊕ FOUND ANCHOR
 - ⊗ FOUND CROSS
 - ⊙ FOUND IRON PIPE
 - ⊕ FOUND RAIL ROAD SPIKE
 - ⊓ FOUND CONCRETE MONUMENT

CITY OF O'FALLON
100 NORTH MAIN STREET
O'FALLON, MO 63366
PHONE 636-240-2000

**O'FALLON POLICE FACILITY
BOUNDARY ADJUSTMENT PLAT**

O'FALLON, MISSOURI 63366

THE PROFESSIONAL LAND SURVEYOR WHOSE SIGNATURE AND SEAL ARE HEREON SET FORTH, HAS EXAMINED THE RECORDS OF THE PUBLIC RECORDS OF THE CITY OF O'FALLON, MISSOURI, AND HAS DETERMINED THAT THE INFORMATION CONTAINED HEREIN IS TRUE AND CORRECT TO THE BEST OF HIS KNOWLEDGE AND BELIEF.



COLE AND ASSOCIATES, INC.
CORPORATE PROFESSIONAL
LAND SURVEYORS
CERTIFICATE OF AUTHORITY #000296

TERRY D. WESTERMAN, P.L.S. 2383
DATE: July 14, 2025

ST. CHARLES
L.S. & P.L.S. SHEET
NO. 1000
DATE: July 14, 2025
BY: LMC/STC

cole
CIVIL ENGINEERING / SURVEYING / PLANNING / LANDSCAPE ARCHITECTURE
/ RES. ARCHITECTURE / PLANNING

DESIGN/CALC BY: [Signature]
DRAWN BY: TDW
CHECKED BY: TAR
DRAWING SCALE: 1"=100'
DATE: 08/02/2024
Job Number: 23-0092
Sheet Number: 1 of 2

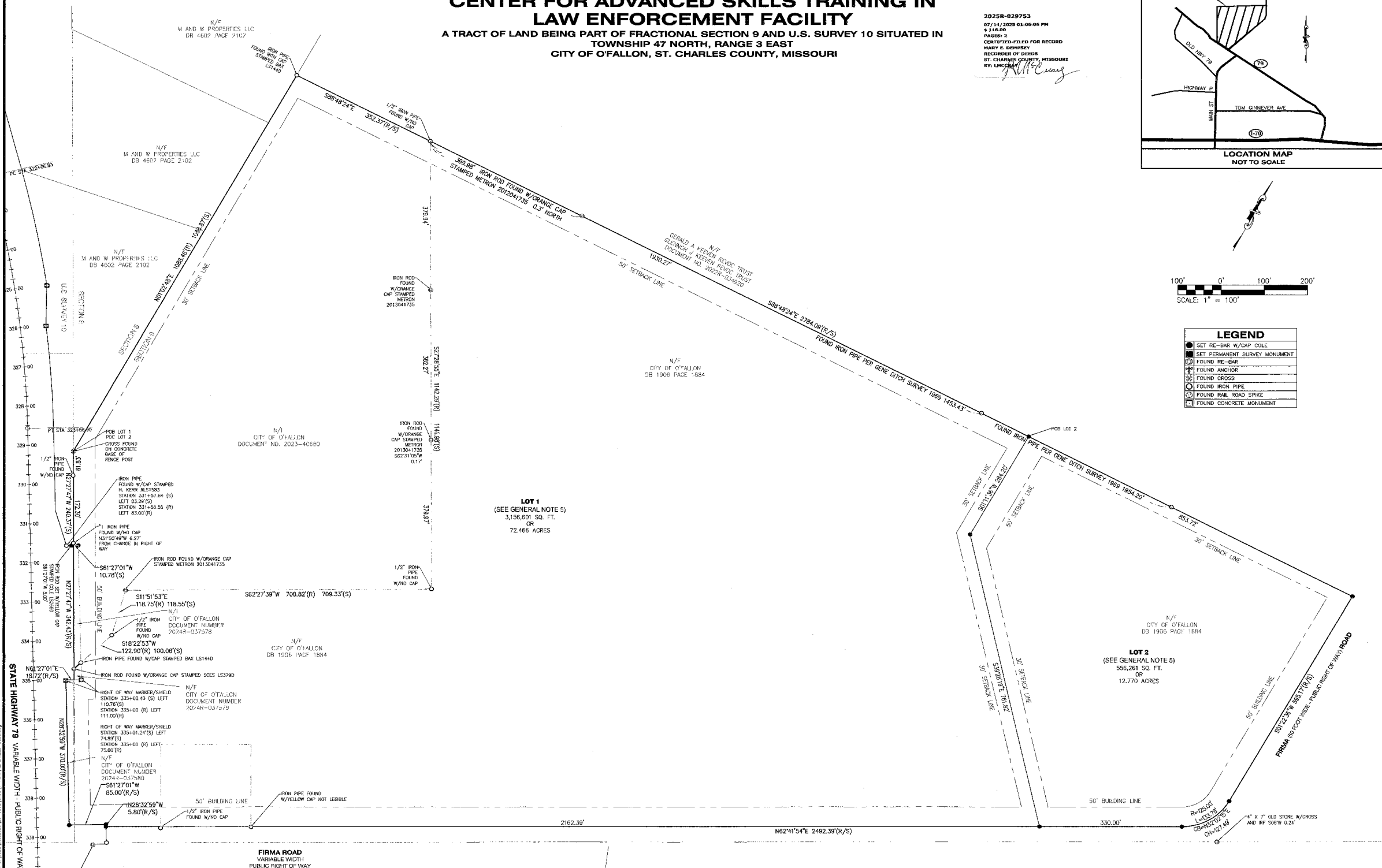

**A TRACT OF LAND BEING PART OF FRACTIONAL SECTION 9 AND U.S. SURVEY 10 SITUATED IN
TOWNSHIP 47 NORTH, RANGE 3 EAST
CITY OF O'FALLON, ST. CHARLES COUNTY, MISSOURI**

USER: Terry Westerman TAB: PAGE 2
DATE: July 9, 2025 - 1:06:50 PM
DRAWING: S:\DES\Jobs\2023\23-0092\CADD\Work\PLAT_23-0092.dwg