

THIS DRAWING IS THE PROPERTY OF BILFINGER INDUSTRIAL SERVICES, INC. AND IS NOT TO BE REPRODUCED OR TRANSMITTED IN ANY FORM OR BY ANY MEANS, ELECTRONIC OR MECHANICAL, WITHOUT THE WRITTEN PERMISSION OF BILFINGER INDUSTRIAL SERVICES, INC. ANY UNAUTHORIZED REPRODUCTION OR TRANSMISSION OF THIS DRAWING IS PROHIBITED. THE USER SHALL BE RESPONSIBLE FOR OBTAINING ALL NECESSARY PERMITS AND FOR THE PROPER CONSTRUCTION OF THE PROJECT. THE USER SHALL BE RESPONSIBLE FOR OBTAINING ALL NECESSARY PERMITS AND FOR THE PROPER CONSTRUCTION OF THE PROJECT. THE USER SHALL BE RESPONSIBLE FOR OBTAINING ALL NECESSARY PERMITS AND FOR THE PROPER CONSTRUCTION OF THE PROJECT.

P:\178\_Proj\_2018\788 6901 (L Keeley - GMP #1)\05 Engineering\03.6 Drawings\03.6.51 Civil\G35C102.dwg

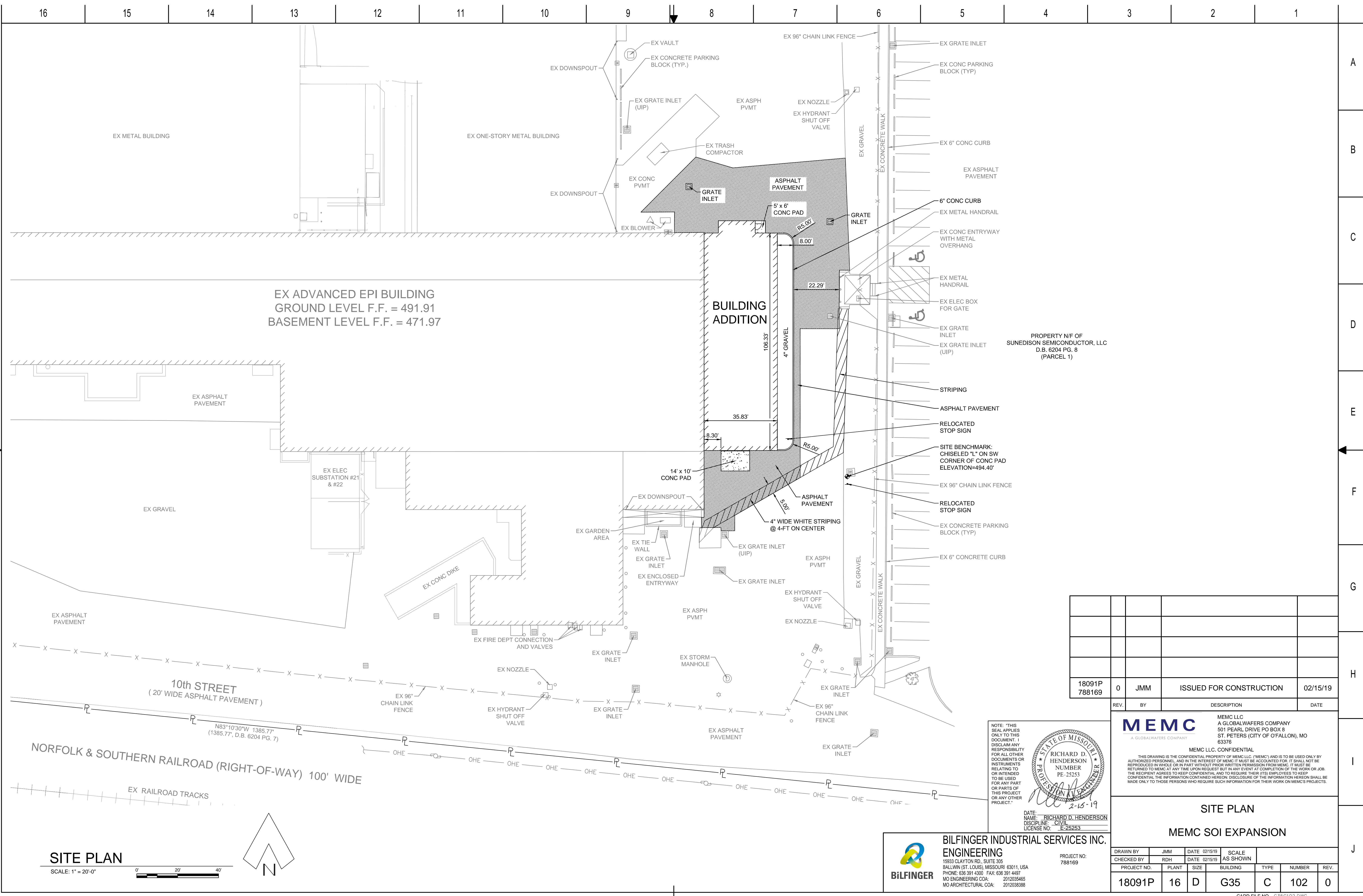

SITE PLAN

SCALE: 1" = 20'-0"

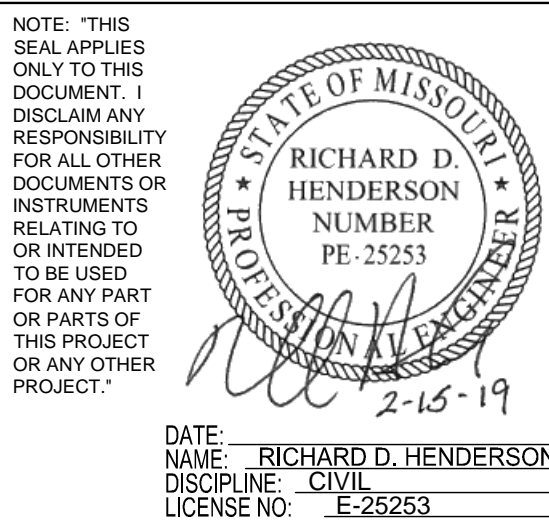
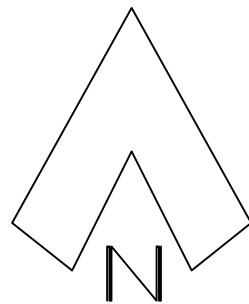
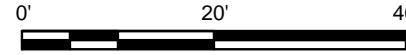

BILFINGER INDUSTRIAL SERVICES INC. ENGINEERING

15933 CLAYTON RD., SUITE 305  
BALLWIN (ST. LOUIS), MISSOURI 63011, USA  
PHONE: 636 391 4300 FAX: 636 391 4497  
MO ENGINEERING COA: 2012035465  
MO ARCHITECTURAL COA: 2012038388

DATE: 02/15/19  
NAME: RICHARD D. HENDERSON  
DISCIPLINE: CIVIL  
LICENSE NO: E-25253

PROJECT NO:  
788169

**MEMC**  
A GLOBALWAFERS COMPANY  
MEMC LLC. CONFIDENTIAL  
THIS DRAWING IS THE CONFIDENTIAL PROPERTY OF MEMC LLC. ("MEMC") AND IS TO BE USED ONLY BY AUTHORIZED PERSONNEL AND IN THE INTEREST OF MEMC IT MUST BE ACCOUNTED FOR. IT SHALL NOT BE REPRODUCED IN WHOLE OR IN PART WITHOUT PRIOR WRITTEN PERMISSION FROM MEMC. IT MUST BE RETURNED TO MEMC AT ANY TIME UPON REQUEST BUT IN ANY EVENT AT COMPLETION OF THE WORK OR JOB. THE RECIPIENT AGREES TO KEEP CONFIDENTIAL AND TO REQUIRE THEIR (ITS) EMPLOYEES TO KEEP CONFIDENTIAL THE INFORMATION CONTAINED HEREON. DISCLOSURE OF THE INFORMATION HEREON SHALL BE MADE ONLY TO THOSE PERSONS WHO REQUIRE SUCH INFORMATION FOR THEIR WORK ON MEMC'S PROJECTS.

SITE PLAN  
MEMC SOI EXPANSION

DRAWN BY	JMM	DATE	02/15/19	SCALE	AS SHOWN		
CHECKED BY	RDH	DATE	02/15/19				
PROJECT NO.	PLANT	SIZE	BUILDING	TYPE	NUMBER	REV.	
18091P	16	D	G35	C	102	0	

CADD FILE NO. G35C102.DWG