

# NORTH WOODS ESTATES

## PART OF THE SE 1/4 OF SEC. 20 T. 47 N., R. 3 E. - CITY OF FALLON, MO.

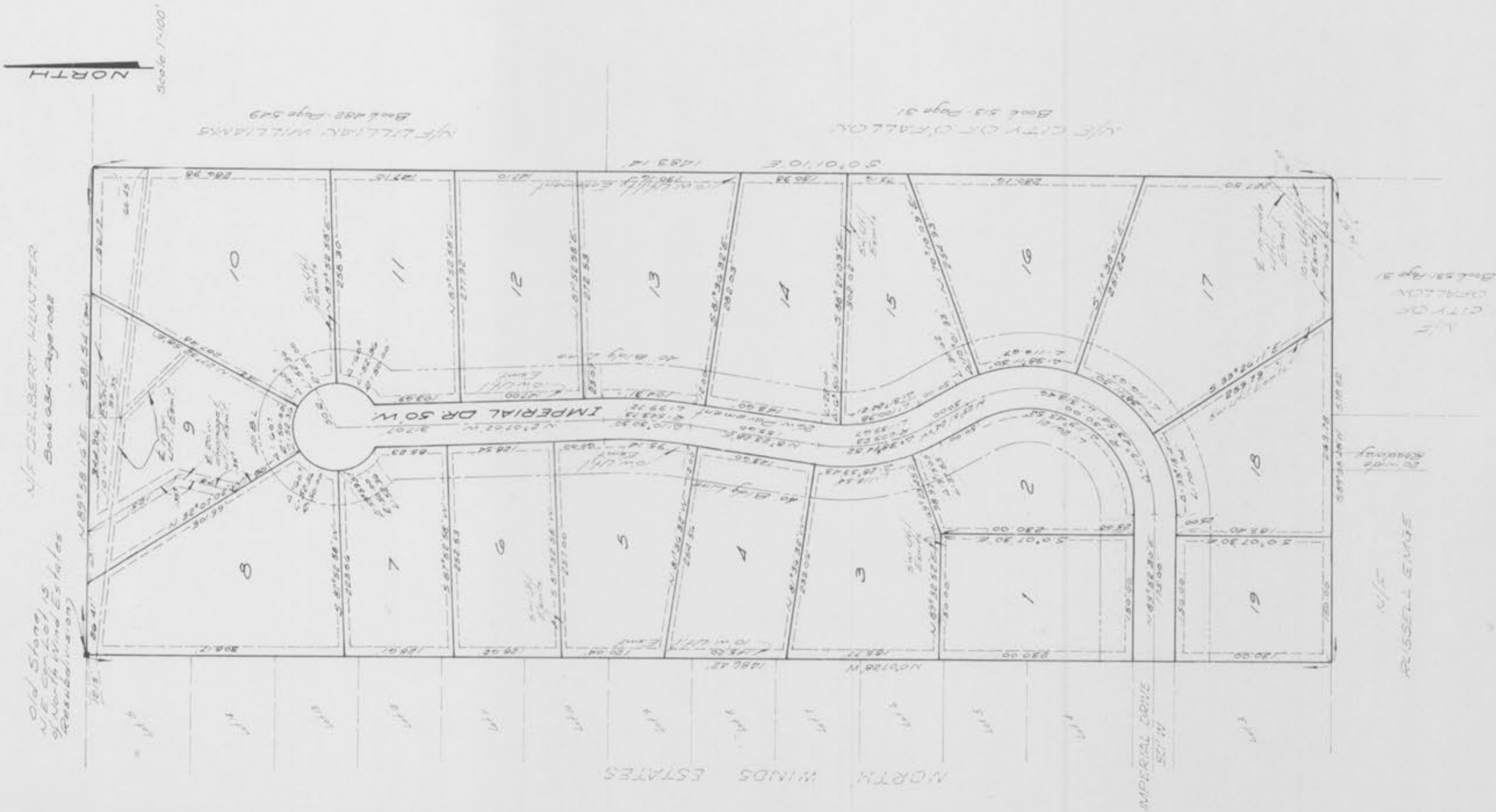

This is to certify, that at the request of S. E. S. CORPORATION, a Missouri Corporation, I have surveyed and subdivided a tract of land partly in Section No. Twenty of Town, Range 3 East, 36 North, 36th Meridian, in the Northwest 1/4 of the results of said survey and subdivision are correctly represented upon this plat surveyed during June 1973.

*Richard D. Metts*  
Richard D. Metts  
L. S. 1111

The undersigned S. E. S. CORPORATION, a Missouri Corporation, has caused the land described in the above surveyor's certificate to be surveyed and subdivided as shown on this plat; and the undersigned S.E.S. CORPORATION, being the owner of the land above described, which subdivision and plat shall hereinafter be known as "WEST WOODS ESTATES", hereby declares said subdivision to be subject to the restrictions and easements set forth in an instrument dated the 1st day of \_\_\_\_\_, 1973, recorded in the office of the Recorder of Deeds, St. Charles County, Missouri.

All easements shown on the above plat are hereby designated as utility easements.

All lots shown above are hereby designated for single family dwelling purposes unless otherwise indicated.

IN TESTIMONY WHEREOF, the undersigned have hereunto set their hands this \_\_\_\_\_ day of \_\_\_\_\_, 1973.

S. E. S. CORPORATION  
A Missouri Corporation

ATTEST: Secretary, Charles R. Forster  
President, Richard E. White

STATE OF MISSOURI }  
COUNTY OF ST. CHARLES } ss.  
On this \_\_\_\_\_ day of \_\_\_\_\_, 1973, before me personally appeared Richard D. Metts, to me personally known, who being by me duly sworn, did say that he is the President of S. E. S. CORPORATION, a corporation organized and existing under the laws of the State of Missouri, and that the seal affixed to the foregoing instrument is the corporate seal of said corporation, and that said instruments were signed and acknowledged by said corporation by authority of the board of directors, and that said Richard D. Metts acknowledged said instrument to be his free act and deed of said corporation.

IN TESTIMONY WHEREOF, I have hereunto set my hand and affixed my official seal to St. Charles County, Missouri, and day and year first above written.

My term of office expires: \_\_\_\_\_ Notary Public

STATE OF MISSOURI }  
COUNTY OF ST. CHARLES } ss.  
I, *Charles J. Myers*, City Clerk, hereby certify that the seal of the City of Fallon, Missouri, is duly affixed to this plat and that the same was approved by the Mayor of said City on the *August 2, 1973*, and as the Delinquent Director, I hereby endorse said plat by my hand and seal of said City this *2nd* day of *August*, 1973.

*Charles J. Myers*  
City Clerk of the City of Fallon, Mo.

DATE 8-29-73 SHEET 20-10

**METTS**  
SURVEYING & ENGINEERING CO.  
421 TERRA LAKE WEST 272-6680  
O'FALLON, MISSOURI 63366

Surveyed By *Metts* Drawn By *Metts* Job order *20-10*