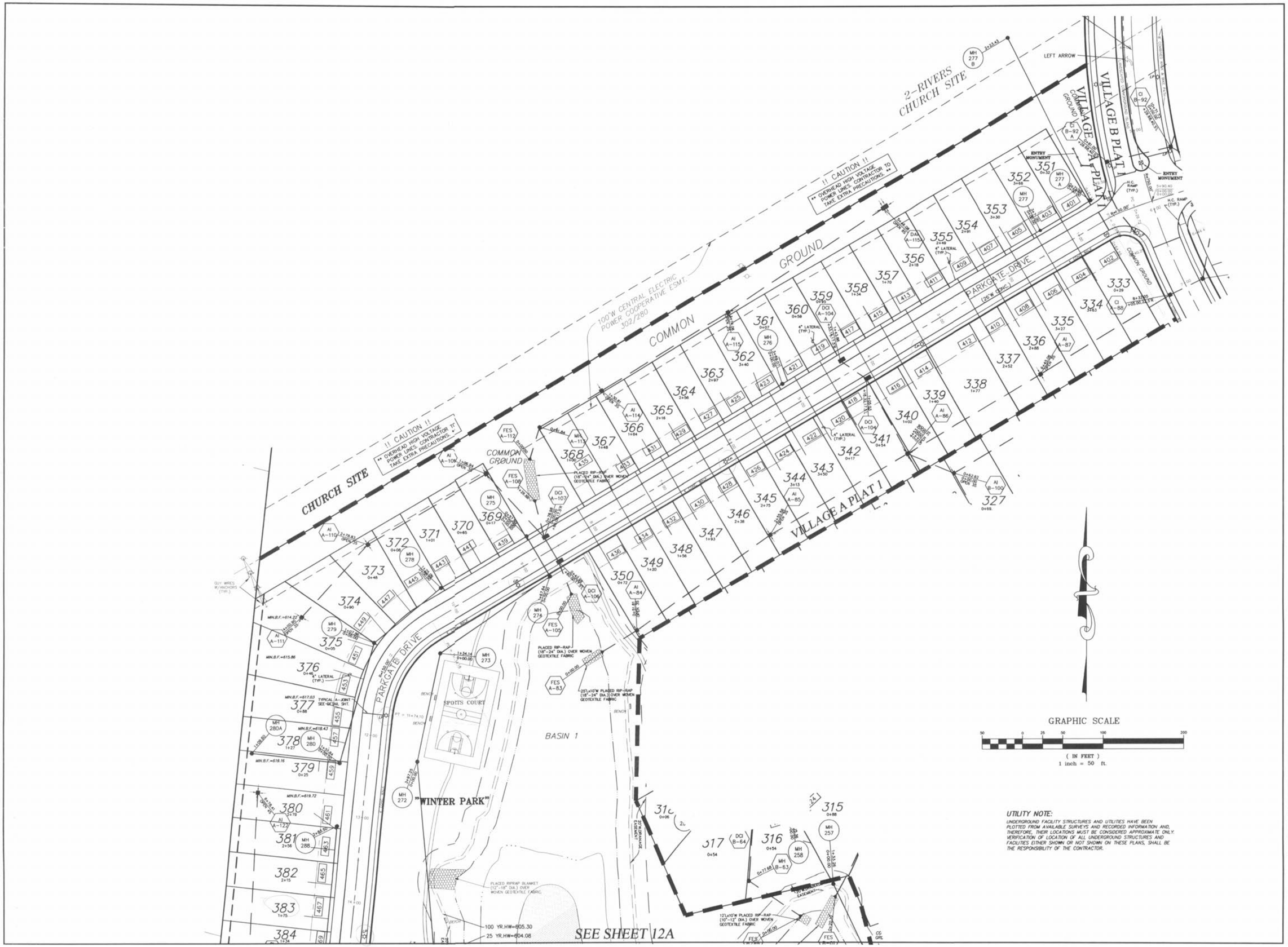

UTILITY NOTE:
UNDERGROUND FACILITY STRUCTURES AND UTILITIES HAVE BEEN PLOTTED FROM AVAILABLE SURVEYS AND RECORDED INFORMATION AND, THEREFORE, THEIR LOCATIONS MUST BE CONSIDERED APPROXIMATE ONLY. VERIFICATION OF LOCATION OF ALL UNDERGROUND STRUCTURES AND FACILITIES EITHER SHOWN OR NOT SHOWN ON THESE PLANS, SHALL BE THE RESPONSIBILITY OF THE CONTRACTOR.

PICKETT RAY & SILVER
CIVIL ENGINEERS
PLANNERS
LAND SURVEYORS
333 Mid Rivers Mall Drive
St. Peters, MO 63376
Phone (636) 397-1211
Fax (636) 397-1104

WYNDGATE
VILLAGE A
SITE PLAN

Prepared For:
SUMMIT POINTE, L.C.
239 FOX HILL ROAD
ST. CHARLES, MO 63301
(636) 940-8977

REVISIONS

NO.	DATE	
1	10/25/04	REVISED PER CITY
3	12/20/04	REVISED PER DCSD
4	02/03/05	REVISED PER DCSD
6	02/18/05	REVISED PER CITY OF O'FALLON
9	4/08/05	REVISED PER CITY & CLIENT
10	4/13/05	REVISED PER CITY
8	9/09/05	REVISED PER AMENITY PLAN
11	10/28/05	SURPLUS A-JOINTS ELIMINATED
12	04/18/06	REV. LOT LINES PER CLIENT

ENGINEERS AUTHENTICATION
The responsibility for professional engineering liability on this project is hereby limited to the set of plans authenticated by the seal, signature, and date hereunder attached. Responsibility is disclaimed for all other engineering plans involved in this project and specifically excludes revisions after this date unless reauthenticated.
PICKETT, RAY & SILVER, INC
STATE OF MISSOURI HAROLD J. BARTCH NUMBER E-17751 REGISTERED PROFESSIONAL ENGINEER
5/4/06

DRAWN JEE	DATE 6-29-04
CHECKED DWD	DATE 6-29-04

PROJECT # 01267-SUP0.02R
TASK # 2 FIELD BOOK

WYNDGATE
VILLAGE A
SITE PLAN
SHEET 11A OF 174

© Copyright 2004 by Pickett, Ray & Silver Inc.