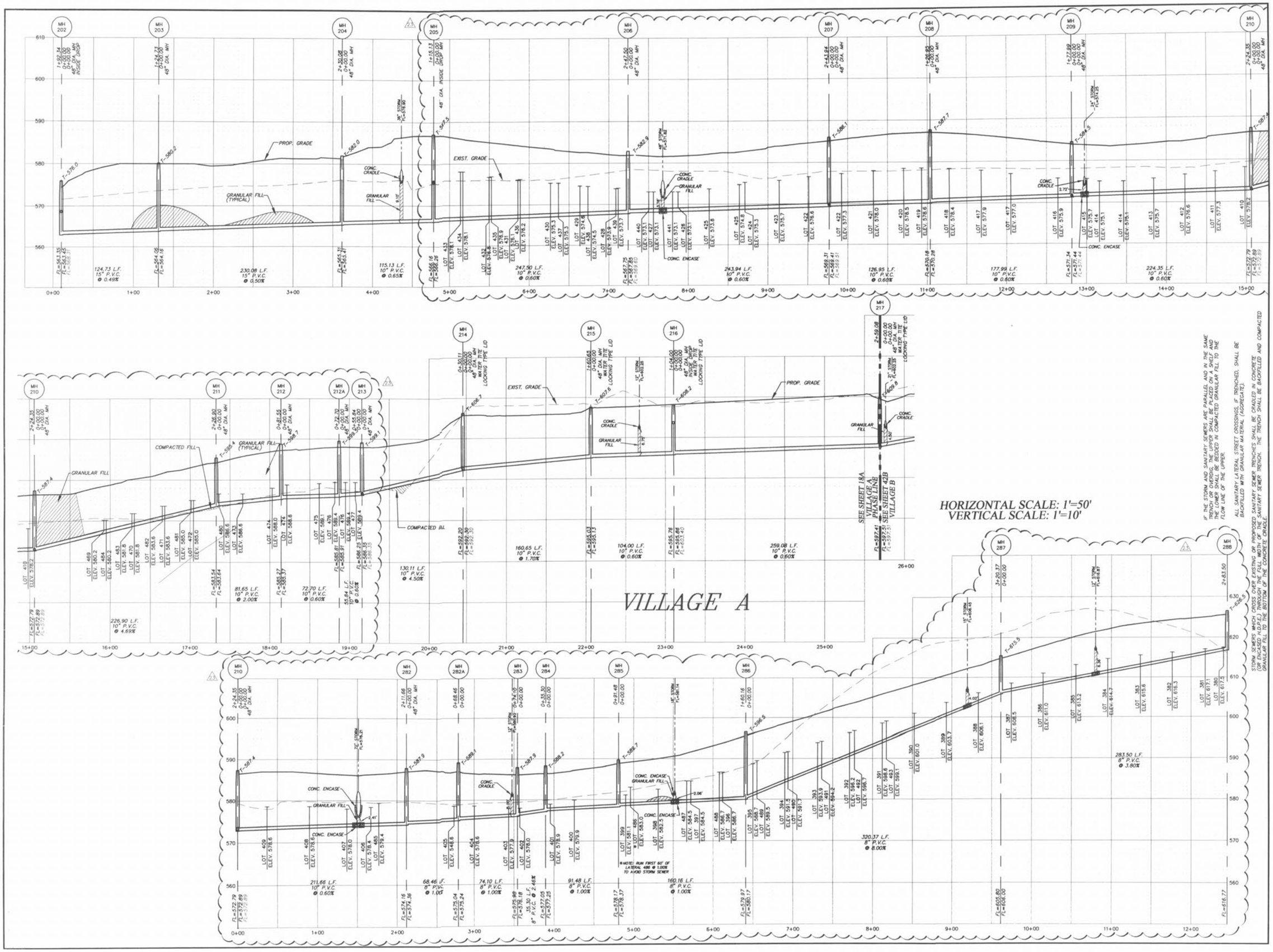

PICKETT RAY & SILVER
CIVIL ENGINEERS
PLANNERS
LAND SURVEYORS
333 Mid Rivers Mall Drive
St. Peters, MO 63376
Phone (636) 397-1211
Fax (636) 397-1104

WYNDGATE
VILLAGE A
SANITARY SEWER PROFILES

Prepared For:
SUMMIT POINTE, L.C.
229 FOX HILL ROAD
ST. CHARLES, MO. 63391
(636) 940-9300

REVISIONS

NO.	DATE	
1	10/25/04	REVISED PER CITY
3		REVISED PER DCSD
6	02/18/05	REVISED PER CITY OF O'FALLON
7	03/08/05	MOVE MH 202 PER CLIENT
8	04/08/05	REVISED PER CITY AND CLIENT
9	5/11/05	REV. PER DCSD 5/06/05 COMMENTS
10	04/18/06	REV. PER NEW LOT LINES

ENGINEERS AUTHENTICATION
The responsibility for professional engineering liability on this project is hereby limited to the set of plans authenticated by the seal, signature, and date hereunder attached. Responsibility is disclaimed for all other engineering plans involved in this project and specifically excludes revisions after this date unless reauthenticated.
PICKETT, RAY & SILVER, INC
STATE OF MISSOURI
HAROLD J. BARTCH
NUMBER E-17781
REGISTERED PROFESSIONAL ENGINEER

DRAWN	DATE
JEE	6-29-04
CHECKED	DATE
DWD	6-29-04

PROJECT # 01267.SUP0.02R
TASK # 2 FIELD BOOK

WYNDGATE
VILLAGE A
SANITARY SEWER PROFILES
SHEET 18A OF 174

© Copyright 2004 by Pickett, Ray & Silver Inc.

file:v:\projects\01267\dwg\01267-SANITARY.dwg, 4/13/2006 9:44:25 AM, NICK GALLA