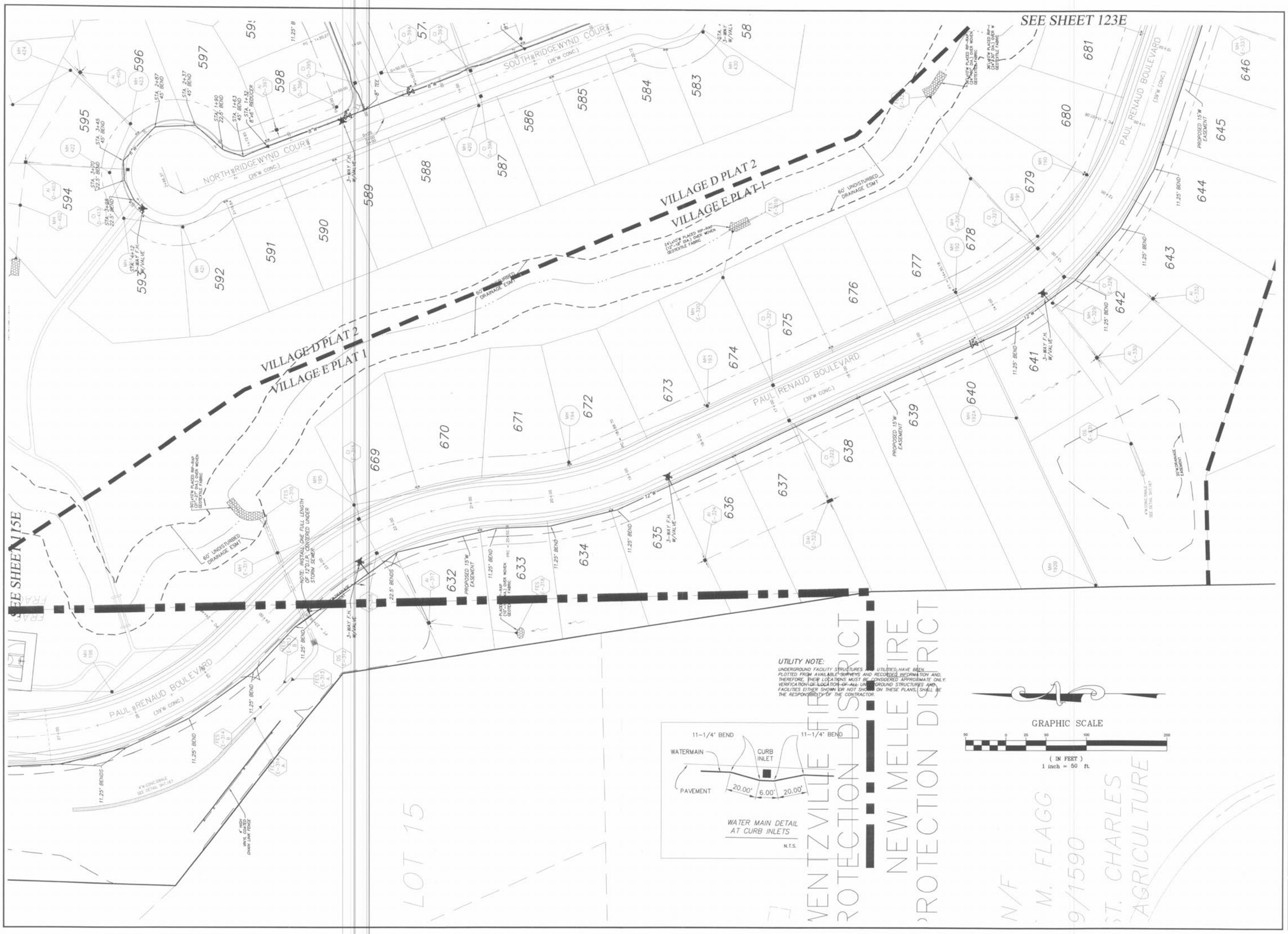



PICKETT RAY & SILVER
CIVIL ENGINEERS
PLANNERS
LAND SURVEYORS
333 Mid Rivers Mall Drive
St. Peters, MO 63376
Phone (636) 397-1211
Fax (636) 397-1104


# WYNDGATE
## VILLAGE E
### WATER LAYOUT

Prepared For:
SUMMIT POINTE, L.C.

239 FOX HILL ROAD
ST. CHARLES, MO 63301
(636) 940-9377

REVISIONS

| NO. | DATE | |
|---|---|---|
| 1 | 10/25/04 | REVISED PER CITY |
| 2 | 12/09/04 | REVISED PER PRED #2 |
| 3 | 01/20/05 | REVISED PER PRED #2 |
| 6 | 02/18/05 | REVISED PER CITY OF O'FALLON |
| 4 | 03/25/05 | REVISED PER PRED #2 |

ENGINEERS AUTHENTICATION
The responsibility for professional engineering liability on this project is hereby limited to the set of plans authenticated by the seal, signature, and date hereunder attached. Responsibility is disclaimed for all other engineering plans involved in this project and specifically excludes revisions after this date unless reauthenticated.
PICKETT, RAY & SILVER, INC
STATE OF MISSOURI
HAROLD J. BORTCH JR.
NUMBER E-17751
REGISTERED PROFESSIONAL ENGINEER
6/29/04

| DRAWN | DATE |
|---|---|
| JEE | 6-29-04 |
| CHECKED | DATE |
| DWD | 6-29-04 |

PROJECT # 01267-SUP0.02R
TASK # 2 FIELD BOOK

WYNDGATE
VILLAGE E
WATER LAYOUT
SHEET 122E OF 174

© Copyright 2004 by Pickett, Ray & Silver Inc.